

TULARE COUNTY LOCAL AGENCY FORMATION COMMISSION

****** NOTICE OF PUBLIC HEARING ******

UPON APPLICATION FOR A MINOR SPHERE OF INFLUENCE AMENDMENT AND ANNEXATION TO THE CITY OF PORTERVILLE AND DETACHMENT FROM CSA #1 LAFCO CASE 1519 AND CASE 1520-P-318 (Porterville ANX.. 480)

NOTICE IS HEREBY GIVEN that on the 4Th day of November 2015, an application was filed with the Executive Officer of the Tulare County Local Agency Formation Commission for minor sphere amendment and annexation of certain territory to the City of Porterville in the County of Tulare and detachment from County Service Area (CSA) #1, and that said Executive Officer has fixed **November 4 , 2015, at 2:00 P.M.**, in the Administrative Building, Supervisors Chambers, County Civic Center, 2800 W. Burrel Ave, Visalia, CA, as the date, time and place of the public hearing upon said application.

The proposal consists of an annexation to the City of Porterville and detachment from County Service Area 1 and a minor sphere of influence amendment. Located east of the Friant Kern Canal, west of State Route 65, north of West North Grand Avenue, and south of West Linda Vista Avenue and detachment of the same area from CSA 1. The proposed annexation would incorporate approximately 93 acres of land into the city limits and remove it from County Service Area #1 and a minor sphere amendment of approximately 4.5 acres.

The environmental impact of the proposed annexation will be considered at the hearing. A Notice of Exemption was filed by the City of Porterville for use in this project. Interested persons may inspect or obtain copies of said document at the Tulare County LAFCO, 210 N. Church Ste. B., Visalia, CA. As a Responsible Agency, LAFCO will consider the initial study/negative declaration before any action is taken.

Pursuant to GC §56663(c), unless written opposition is received regarding this reorganization the Commission intends to waive protest proceedings. Interested persons may inspect or obtain copies of said document at the Tulare County Local Agency Formation Commission, 210 N Church Suite B, Visalia, CA.

The Commission may, as a result of the hearing, approve boundaries for the proposed annexation that differ from and/or include more or less territory than that described. If you challenge the Commission's action in court, you may be limited to raising only those issues you or someone else raised at the public hearing described in this notice, or in written correspondence delivered to the Tulare County Local Agency Formation Commission at or prior to the public hearing. If you have any questions regarding this Notice, please contact the LAFCO office at (559) 623-0450.

LOCAL AGENCY FORMATION COMMISSION

Ben Giuliani, Executive Officer

BY: Cynthia Echavarria, Staff Analyst

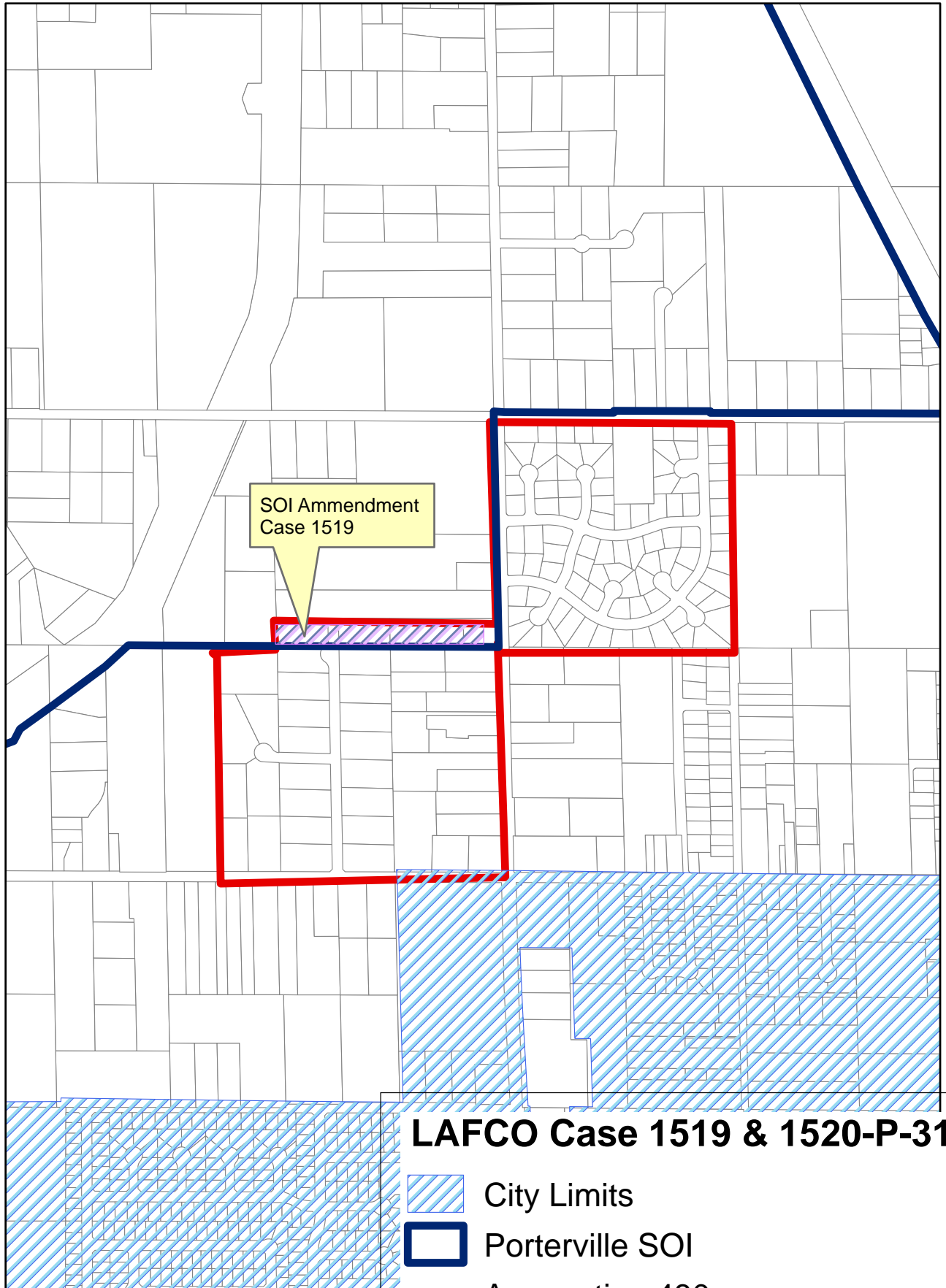

SOI Ammendment
Case 1519

LAFCO Case 1519 & 1520-P-318

 City Limits

 Porterville SOI

 Annexation 480

 parcels