

TULARE COUNTY
LOCAL AGENCY FORMATION COMMISSION

CITIES AND
SPECIAL DISTRICTS
INVENTORY

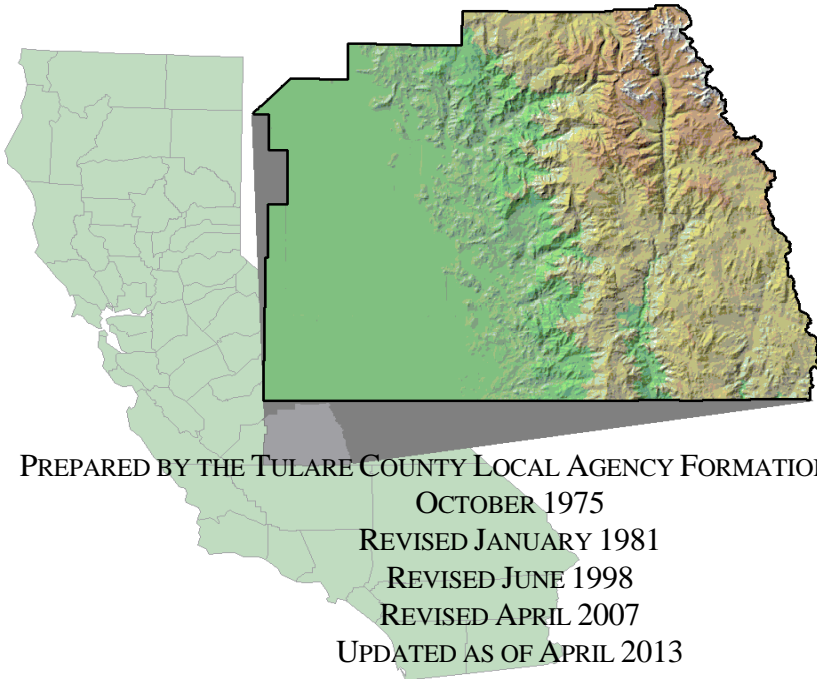

PREPARED BY THE TULARE COUNTY LOCAL AGENCY FORMATION COMMISSION
OCTOBER 1975
REVISED JANUARY 1981
REVISED JUNE 1998
REVISED APRIL 2007
UPDATED AS OF APRIL 2013

LOCAL AGENCY FORMATION COMMISSION MEMBERS

REGULAR MEMBERS

Cameron Hamilton, Chair, City of Porterville
Steve Worthley, Vice-Chair, Board of Supervisors District 4
Juliet Allen, Chair, Public Member
Rudy Mendoza, City of Woodlake
Allen Ishida, Board of Supervisors District 1

ALTERNATE MEMBERS

Mike Ennis, Board of Supervisors District 5
Janet Hinesly, City of Dinuba
Dennis Mederos, Public Member

LAFCO STAFF

Benjamin Giuliani, Executive Officer
Cynthia Echavarria, Staff Analyst
Jessica Moncada, Clerk
Nina Dong, Counsel

TABLE OF CONTENTS

	Chapter		Page	
Introduction	1	What is LAFCO?	1.1	
		History	1.1	
		Objectives of LAFCO	1.2	
		Types of Proposals	1.2	
		Spheres of Influence	1.3	
		Inventory Contents	1.5	
		Alphabetical Listing of Districts	1.7	
		Acronyms	1.9	
		What's New?	1.10	
Inventory	2	Overview Maps	2.1	
	3	Cities	3.1	
	4	California Water Districts	4.1	
	5	Citrus Pest Control Districts	5.1	
	6	Community Services Districts	6.1	
	7	Conservation Districts	7.1	
	8	County Sanitation Districts	8.1	
	9	County Service Areas	9.1	
	10	County Water Works Districts	10.1	
	11	Drainage Districts	11.1	
	12	Fire Protection Districts	12.1	
	13	Flood Control Districts	13.1	
	14	Hospital Districts	14.1	
	15	Irrigation Districts	15.1	
	16	Levee Districts	16.1	
	17	Memorial Districts	17.1	
	18	Mosquito Abatement Districts	18.1	
	19	Olive Pest Control Districts	19.1	
	20	Public Cemetery Districts	20.1	
	21	Public Utility Districts	21.1	
	22	Reclamation Districts	22.1	
	23	Resource Conservation Districts	23.1	
	24	Sanitary Districts	24.1	
	25	Sewer Maintenance Districts	25.1	
	26	Storm Water Districts	26.1	
	27	Water Conservation Districts	27.1	
	28	Water Storage Districts	28.1	
	29	Schools and Other Districts (non-LAFCO)	29.1	
	History	30	Extinct Districts & Failed Dissolutions	30.1
			Formations & Failed Formations	30.3
		City & Urbanized District Annexations	30.6	
Appendices	31	A – Internet Resources	31.A1	
		B – Contact Information (summary)	31.B1	
		C – Statistics (summary)	31.C1	
		D – Extraterritorial Service Agreements	31.D1	
		E – What's so Special About Special Districts?	31.E1	

INTRODUCTION



What is LAFCO?

The Tulare County Local Agency Formation Commission (LAFCO) is responsible for coordinating logical and timely changes in local governmental boundaries, for conducting special studies which review ways to reorganize, simplify, and streamline governmental structure, and for preparing Spheres of Influence for each city and special district within Tulare County. The Commission's efforts are directed to seeing that services are provided efficiently and economically while agricultural and open-space lands are protected. LAFCO is independent of the government of Tulare County or any of the cities. However, funding to operate the agency is required to be provided by the County and incorporated cities.

The Commission is composed of two county supervisors selected by the Board of Supervisors, two city council representatives selected by the City Selection Committee, and one public member selected by the other four members. Commission members serve four-year terms. There is an alternate member for each category - city, county, and public. Tulare County LAFCO does not have special district members. However, the law does provide for the addition of two special district members and one alternate special district member if the Commission so orders or the special districts petition for such a representation. With membership, the special districts would also be required to help fund the agency.

The Tulare County LAFCO is responsible for coordinating logical and timely changes in local governmental boundaries, conducting special studies which review ways to reorganize, simplify, and streamline governmental structure and preparing Spheres of Influence for each city and special district within the County. The Commission's efforts are directed to seeing that services are provided efficiently and economically while agricultural and open-space lands are protected.

History

The end of World War II saw California experiencing a tremendous population increase which resulted in the sporadic formation of cities and special service districts.

The results of this land speculation and development boom became evident as more of California's agricultural land was converted to urban uses. Premature and unplanned development created inefficient, expensive systems of delivering public services using various small units of local government.

Governor Edmund G. Brown, Sr. responded to this problem in 1959 by appointing the Commission on Metropolitan Area Problems. The Commission's charge was to study and make recommendations on the "misuse of land resources" and the growing complexity of overlapping local governmental jurisdictions. The Commission's recommendations on local governmental reorganization (the Knox-Nisbet Act) were introduced in the Legislature in 1963 resulting in the creation of Local Agency Formation Commissions, or "LAFCOs", operating in each county except San Francisco. The Knox-Nisbet Act of 1963 was consolidated with other various bills and amendments under the Cortese-Knox Local Government Reorganization Act of 1985. This act was comprehensively revised by the Cortese-Knox-Hertzberg Local Government Reorganization Act of 2000 (California Government Code §56000 et.seq.).

Objectives of LAFCO

- To encourage the orderly formation of local governmental agencies:

LAFCOs review proposals for the formation of new local governmental agencies and changes of organization in existing agencies. In California, there are 57 LAFCOs working with over 5,500 governmental agencies in 57 counties, 500+ cities, and 5,000+ special districts. Agency boundaries are often unrelated to one another and sometimes overlap at random. This complexity of local government can lead to higher service costs to the taxpayer and general confusion with regard to service jurisdictions. LAFCO decisions strive to balance the competing needs in California for affordable housing, economic opportunity, and conservation of natural resources.

- To preserve agricultural land resources:

LAFCO must consider the effect that any proposal will produce on existing agricultural lands. By guiding development towards vacant urban land and away from agricultural preserves, LAFCO assists with the preservation of our valuable agricultural resources

- To discourage urban sprawl:

Urban sprawl can best be described as irregular and disorganized growth occurring without apparent design or plan. This pattern of development is characterized by the inefficient delivery of important urban services (police, fire, water, and sanitation) and the unnecessary loss of agricultural land. By discouraging sprawl, LAFCO discourages the misuse of land resources and promotes a more efficient system of local governmental agencies.

Types of LAFCO Proposals

The following is a list of the types of changes of organization that are heard by LAFCO. Any city, county, or special district may initiate (request LAFCO to consider) any of these proposals through the process described in the Cortese-Knox-Hertzberg Act. Additionally, the Act allows registered voters or property owners who can provide the required number of signatures to petition LAFCO to consider any of these projects.

Annexation - the annexation, inclusion, attachment, or addition of territory to a city or special district.

Consolidation - the uniting or joining of two or more cities located in the same county into a single new successor city, or two or more special districts into a single new successor district. In the case of consolidation of special districts, all those districts shall have been formed pursuant to the same principle act (meaning they must be the same type of special district.)

Detachment- the detachment, deannexation, exclusion, deletion, or removal from a city or special district of any portion of the territory of that city or special district.

Disincorporation - the disincorporation, dissolution, extinguishment, and termination of the existence of a city and the cessation of its corporate powers, except for the purpose of winding up the affairs of the city.

Dissolution - the dissolution, disincorporation, extinguishment, and termination of the existence of a special district and the cessation of all its corporate powers, except for the purpose of winding up the affairs of the district.

Formation - the formation, incorporation, organization, or creation of a special district.

Establishment of Subsidiary District - the formation or creation of a special district of limited powers in which a city council is designated as, and is empowered to act as, the ex officio board of directors of the district.

Incorporation - the incorporation, formation, creation, and establishment of a city with corporate powers. Any area proposed for incorporation as a new city shall have at least 500 registered voters residing within the affected area at the time commission proceedings are initiated.

Merger - the extinguishment, termination, and cessation of the existence of a special district of limited powers by the merger of that district with a city.

Provision of Service Agreement - an agreement between a local agency and a property owner whereby new or extended services may be provided to property outside the boundaries of a local agency but inside the sphere of influence. This is not a change of organization because no boundary lines are changed.

Reorganization - two or more changes of organization initiated in a single proposal.

Any of the above proposals may be initiated by a city, the county or a special district. LAFCO does have the authority to initiate proceedings for some types of proposals on its own. These include proposals for consolidation of special districts, dissolution, merger, establishment of a subsidiary district, or a reorganization that includes any of these changes of organization. LAFCO does not have the authority to initiate proceedings for an annexation, detachment, disincorporation, formation, or incorporation. Prior to the initiation of a project by LAFCO, a study which contains recommendations or conclusions that are consistent with such a change of organization must be prepared.

Spheres of Influence

At its meeting on January 5, 1972, Tulare County LAFCO determined that it would establish spheres of influence for those types of special service districts and municipalities which often propose boundary changes. As defined in the State Government Code, a sphere of influence is a plan for probable physical boundaries and service areas of local governmental agencies.

On March 4, 1972, it became mandatory under State law that spheres of influence be established and be used as a basis for decisions on all proposals within LAFCO jurisdiction. The law was amended by the legislature in 1973; it provided that spheres of influence would be used by LAFCO as a factor in making decisions on proposals over which they have jurisdiction.

In order to establish boundary lines under the spheres of influence concept, the State has required that LAFCO consider and prepare a written statement of its determinations with respect to each of the following:

1. The present and planned land uses in the area, including agricultural and open-space lands.

2. The present and probable need for public facilities and services of the area.
3. The present capacity of public facilities and adequacy of public services that the agency provides or is authorized to provide.
4. The existence of any social or economic communities of interest in the area if the commission determines that they are relevant to the agency.

Using the criteria provided by enabling legislation, as those criteria have been amended from time to time, Tulare County LAFCO has adopted spheres of influence lines for all eight cities and for the majority of the special districts within the county, excluding districts which are not under LAFCO's jurisdiction, such as school districts, assessment districts, and air pollution districts.

On February 6, 1996, Tulare County LAFCO adopted a policy for the location and amendment of the spheres of influence of the eight cities and of those special districts which provide urban services in established communities. That policy states that the sphere of influence should be based on the twenty-year growth area of the community. The full text of the policy is found in Policy C-5 of the [Tulare LAFCO Policy and Procedure Manual](#).

The requirement of the completion of Municipal Service Reviews (MSRs) before Spheres could be updated was added as part of the CKH legislation in 2000. As part of the MSRs, the Commission is required to adopt a written statement of determinations for the following areas:

1. Infrastructure needs or deficiencies.
2. Growth and population projections for the affected area.
3. Financing constraints and opportunities.
4. Cost avoidance opportunities.
5. Opportunities for rate restructuring.
6. Opportunities for shared facilities.
7. Government structure options, including advantages and disadvantages of consolidation or reorganization of service providers.
8. Evaluation of management efficiencies.
9. Local accountability and governance.

Inventory Contents

This publication is an inventory and compilation of all of the cities and all of the types of special districts in Tulare County which fall under LAFCO jurisdiction. The inventory contains the following information for LAFCO districts:

Legal Powers

The powers and functions which may be exercised and performed by a particular type of local agency are provided for by the statute under which the agency was formed. The authorized powers and functions of any local agency, however, are often broader than those actually exercised by the agency.

Each special district has certain general powers which are substantially common to all. For example, the power to sue and be sued; the right of perpetual succession; the power to engage in and pay for work in the performance of the affairs of the agency; and the right to acquire, operate, and dispose of real and personal property. The general powers of a district are therefore not specifically defined in this document. In order to determine the general powers of a specific type of district, reference should be made to the statute under which each was formed.

In addition to its general powers, each type of special district has specific powers granted to it. These powers have been included in this document in quasi-specific terms; they are not intended to be a technical or legal analysis. For a more detailed analysis, reference should be made to the specific statute provisions for each district.

Contact Information

The mailing address, physical address (when different), phone number and contact person for each city and special district are listed. Also included, where available, are the fax number, contact e-mail address and website.

Functions Performed

The activities that a district or agency is empowered to do and those activities actually carried out are often quite different. A district can be legally authorized to perform numerous distinct functions, but as a matter of practice performs only a few of those authorized functions. The performance inventory lists the functions which are actually performed by each district. Because the activities performed by the cities are much broader in scope, please contact each city for specific information.

Method of Financing

The methods that each special district uses to finance its activities are included in this inventory.

Please note that several changes to State law and the California Constitution have taken place since the first edition of this inventory was published. An effort has been made to keep the information current but it is generalized; the individual cities or districts should be contacted for more specific information.

Council/Board of Directors

City Councils and District Board of Directors are listed with their current term of office. Board of Director composition is subject to fairly frequent change which may not be reflected in this inventory. For the most current information, contact the specific district or for appointed Boards, the principal county's Board of Supervisors or for elected Boards, the principal county's Elections division.

City/District Statistics

Various information such as formation dates, LAFCO resolutions, agency area, SOI area and population figures are included for each district and city. The population figures for districts are based off of the most closely aligned 2000 Census Block areas. For multiple county districts, the area and population figures are for only the portion of the district within Tulare County.

Maps

Maps are included showing the present overall boundary and sphere of influence of each city and special district lying within the geographical boundaries of Tulare County which are within the jurisdiction of LAFCO. Overview maps of all the various types of special districts are also included.

Additional Included Information

Other Districts

While school districts and certain other types of districts (table grape pest control, air pollution control) do not fall under LAFCO jurisdiction, overview maps and contact information are provided.

Extinct Districts

Information and an overview map of districts that have been dissolved through dissolution, reorganization, annexation, etc. are included.

City & Urbanized District Annexation History

Statistics and maps relating to the annexation history of the cities and urbanized special districts from 1/1/1964 to 1/1/2007 are provided.

Internet Resources

A list of helpful websites is provided.

Contact Information - summary

A summarized alphabetical list of city/district contact information is provided.

Statistics - summary

A summarized alphabetical list of statistical and other pertinent information for each city/district is provided.

What's so Special About Special Districts?

A copy of 'A Citizen's Guide to Special Districts in California' is provided

**ALPHABETICAL LISTING OF TULARE COUNTY
CITIES AND SPECIAL DISTRICTS**

Allensworth Community Services District	Lemon Cove Sanitary District
Alpaugh Community Services District	Levee District No. One
Alpaugh Irrigation District	Levee District No. Two
Alpine Village-Sequoia Crest Community Services District	Lewis Creek Water District
Alta Hospital District	Lindmore Irrigation District
Alta Irrigation District	Lindsay Local Hospital District
Alta Public Cemetery District	Lindsay-Strathmore Irrigation District
Angiola Water District	Lindsay-Strathmore Memorial District
Atwell Island Water District	Lindsay-Strathmore Public Cemetery District
Consolidated Irrigation District	London Community Services District
Corcoran Irrigation District	Lower Tule River Irrigation District
City of Dinuba	North Kern-South Tulare Hospital District
City of Exeter	Orange Cove Fire Protection District
City of Farmersville	Orange Cove Irrigation District
City of Lindsay	Orosi Memorial District
City of Porterville	Orosi Public Utility District
City of Tulare	Patterson Tract Community Services District
City of Visalia	Pixley Irrigation District
City of Woodlake	Pixley Public Utility District
County Service Area #1	Ponderosa Community Services District
County Service Area #2	Poplar Community Services District
Cutler Public Utility District	Porter Vista Public Utility District
Deer Creek Storm Water District	Porterville Irrigation District
Delano Mosquito Abatement District	Porterville Memorial District
Delano-Earlimart Irrigation District	Porterville Public Cemetery District
Delta Vector Control District	Reedley Public Cemetery District
Dinuba Memorial District	Richgrove Community Services District
Ducor Community Services District	Saucelito Irrigation District
Ducor Irrigation District	Selma-Kingsburg-Fowler County Sanitation District
Earlimart Public Utility District	Sequoia Memorial District
East Orosi Community Services District	Sierra Resource Conservation District
Eshom Valley Public Cemetery District	Sierra View Local Hospital District
Excelsior/Kings River Resource Conservation District	South Tulare County Citrus Pest Control District
Exeter Hospital District	South Tulare County Memorial District
Exeter Irrigation District	Springville Memorial District
Exeter Public Cemetery District	Springville Public Utility District
Exeter Veterans Memorial District	St. Johns Water District
Goshen Community Services District	Stone Corral Irrigation District
Hills Valley Irrigation District	Strathmore Fire Protection District
Homeland Reclamation District No. 780	Strathmore Public Utility District
Hope Water District	Sultana Community Services District
Ivanhoe Irrigation District	Tea Pot Dome Water District
Ivanhoe Memorial District	Terra Bella Irrigation District
Ivanhoe Public Utility District	Terra Bella Memorial District
Kaweah Delta Health Care District	Terra Bella Sewer Maintenance District
Kaweah Delta Water Conservation District	Teviston Community Services District
Kern-Tulare Water District	Three Rivers Community Services District
Kings Mosquito Abatement District	Three Rivers Memorial District
Kings River Conservation District	Three Rivers Public Cemetery District
Kingsburg District Hospital	Tipton Community Services District
Kingsburg Public Cemetery District	Tipton-Pixley Public Cemetery District

Tract 92 Community Services District
Tulare County Flood Control District
Tulare County Natural Resource Conservation District
Tulare County Olive Pest Control District
Tulare County Pest Control/Red Scale Protective District
Tulare Irrigation District
Tulare Lake Basin Water Storage District
Tulare Lake Drainage District
Tulare Lake Resource Conservation District
Tulare Local Hospital District
Tulare Memorial District
Tulare Mosquito Abatement District
Tulare Public Cemetery District
Vandalia Water District
Visalia Memorial District
Visalia Public Cemetery District
Woodlake Fire Protection District
Woodlake Public Cemetery District
Woodlake Veterans Memorial District
Woodville Public Cemetery District
Woodville Public Utility District

ACRONYMS



APCD	Air Pollution Control District	MAD	Mosquito Abatement District
BOE	Board of Equalization	MD	Memorial District
BOS	Board of Supervisors	MVC	Military and Veterans Code
CCD	Community College District	OPCD	Olive Pest Control District
CD	Conservation District	PCD	Public Cemetery District
CDP	Census Designated Place	PPD	Police Protection District
CKH	Cortese-Knox-Hertzberg	PRC	Public Resources Code
CPCD	Citrus Pest Control District	PRD	Parks and Recreation District
CSA	County Service Area	PUC	Public Utilities Code
CSD	Community Services District	PUD	Public Utilities District
DD	Drainage District	RCD	Resource Conservation District
EC	Education Code	RD	Reclamation District
EO	Executive Officer	ROW	Right of Way
ESA	Extraterritorial Service Agreement	RTC	Revenue and Taxation Code
ESD	Elementary School District	SCD	Soil Conservation District
FAC	Food and Agricultural Code	SD	Sanitary District
FCD	Flood Control District	SOI	Sphere of Influence
FPD	Fire Protection District	SWD	Storm Water District
GC	Government Code	UESD	Union Elementary School District
HCD	Health Care District	UHSD	Union High School District
HD	Hospital District	USD	Unified School District
HSC	Health and Safety Code	VCD	Vector Control District
ID	Irrigation District	WC	Water Code
JUESD	Joint Union Elementary School District	WCD	Water Conservation District
JUHSD	Joint Union High School District	WD	Water District
LAFCO	Local Agency Formation Commission	WWD	Water Works District
LD	Levee District	ZOB	Zone of Benefit

WHAT'S NEW?

Below is a list of the edits and additions made between the June 1998 Inventory revision and the April 2007 Inventory revision:

Edits

- Introduction updated to reflect historical information contained on the LAFCO website
- Various code section references and legal power information updated (significant revisions were made to CSD, PCD and MAD law)
- Contact information updated
- Maps of all cities and special districts boundaries and SOIs updated

Additions

- Table of acronyms
- Additional contact information added where available and applicable (physical addresses, e-mail addresses, websites)
- Council/Board of Director information
- Agency and SOI area statistics
- Applicable LAFCO resolutions and case numbers for formations and SOI amendments
- Information for the Tulare County Olive Pest Control District (the only district formed since the last revision of the Inventory)
- Sphere of Influence information and maps for the Cities of Kingsburg and Orange Cove
- Contact information for cities in neighboring counties which border Tulare County (Corcoran, Delano, Kingsburg, Orange Cove, Reedley)
- Contact information for non-LAFCO districts (school, table grape pest control, air pollution control)
- Overview maps for various types of districts
- Lists and overview maps of extinct districts and failed formations
- City and urbanized district annexation history (statistics and maps)
- Internet resources (district associations and other helpful web links)
- Summarized district/city contact list
- Summarized district/city statistics
- US Census CDP maps compared to corresponding District boundaries
- Information and overview map regarding Extraterritorial Service Agreements
- Copy of *What's so Special About Special Districts? – A Citizen's Guide to Special Districts in California*

Overview

Maps

CITIES



Cities are corporations which operate under the provisions of Government Code Sections 34000 through 45345.

Cities are governed by city councils which are elected by the residents of the city. The number of members of the city council is determined by each city.

Unlike special districts, the boundaries of a city may not extend across county boundary lines.

For information regarding function performed and method of financing, please contact the city in question directly.

There are currently eight cities within Tulare County. One city is a general law city (Farmersville) and the other seven are charter cities.

There are two cities outside of Tulare County with Spheres of Influence which extend into the County (Kingsburg and Orange Cove) and three cities with Spheres of Influence which coincide with the County boundary but do not extend into the County (Corcoran, Delano, Reedley).

For more detailed contact information for cities in Tulare County, refer to the City website or the TCAG directory at <http://www.tularecog.org/directory.php>.

CITY: City of Dinuba
ADDRESS: 405 E El Monte Way, Dinuba CA 93618
PHONE: (559) 591-5900 **FAX:** (559) 591-5902
CONTACT: Ed Todd, City Manager
E-MAIL: etodd@dinuba.ca.gov **WEB:** <http://www.dinuba.org/>

CITY COUNCIL:	WARD	TERM OF OFFICE
Emilio Morales	1	12/1/08 – 11/30/12
Janet Hinesly	2	12/1/10 – 11/30/14
Scott Harness	3	12/1/10 – 11/30/14
Aldo Gonzalez	4	12/1/10 – 11/30/14
Mike Smith	5	12/1/08 – 11/30/12

MEETING TIME:
2 nd (5:30PM) and 4 th (6:30PM) Tuesdays of the month
MEETING LOCATION:
City Hall Council Chambers

CITY AREA:	4,174AC (6.5MI ²)	SOI AREA:	5,558AC (8.7MI ²)
FORMED:	1906	POPULATION:	22,614 (DOF - 1/1/12)
LAST SOI AMEND.:	July 11, 2012	LAFCO RESO.:	12-014, CASE 1490

CITY: City of Exeter

ADDRESS: 137 North F St, Exeter CA 93221
(Mail: PO Box 237)

PHONE: (559) 592-3710

FAX: (559) 592-3556

CONTACT: Randy Groom, City Administrator

E-MAIL: rgroom@exetercityhall.com

WEB: <http://cityofexeter.com/>

CITY COUNCIL:	TERM OF OFFICE
Dale Sally	12/1/08 – 11/30/12
Robyn Stearns	12/1/08 – 11/30/12
Jack R. Allwardt	12/1/10 – 11/30/14
Ted Macaulay	12/1/10 – 11/30/14
Teresa M. Boyce	12/1/10 – 11/30/14

MEETING TIME: 2 nd and 4 th Tuesdays of the month @7PM
MEETING LOCATION: City Hall Council Chambers

CITY AREA:	1,519AC (2.4MI ²)	SOI AREA:	2,221AC (3.5MI ²)
FORMED:	1911	POPULATION:	10,422 (DOF – 1/1/12)
LAST SOI AMEND.:	September 6, 1995	LAFCO RESO.:	95-031, CASE 1147

CITY: City of Farmersville

ADDRESS: 909 W. Visalia Rd., Farmersville, CA 93223

PHONE: (559) 747-0458

FAX: (559) 747-6724

CONTACT: René Miller, City Manager

E-MAIL: renem@cityoffarmersville-ca.gov

WEB: <http://cityoffarmersville-ca.gov/>

CITY COUNCIL:	TERM OF OFFICE
Paul Boyer	12/1/08 – 11/30/12
Don Rowlett	12/1/08 – 11/30/12
Leonel Benavides	12/1/10 – 11/30/14
Mike Santana	12/1/10 – 11/30/14
Larry Miller	12/1/10 – 11/30/14

MEETING TIME: 2 nd and 4 th Mondays of the month @7PM
MEETING LOCATION: City Hall Council Chambers

CITY AREA:	1,427AC (2.2MI ²)	SOI AREA:	2,517AC (3.9MI ²)
FORMED:	1960	POPULATION:	10,824 (DOF – 1/1/12)
LAST SOI AMEND.:	October 16, 1985	LAFCO RESO.:	85-025

CITY: City of Lindsay

ADDRESS: 251 Honolulu St, Lindsay CA 93247
(Mail: PO Box 369)

PHONE: (559) 562-7103

FAX: (559) 562-7100

CONTACT: Rich Wilkinson, City Manager

E-MAIL: rwilkinson@lindsay.ca.us

WEB: <http://www.lindsay.ca.us/>

CITY COUNCIL:	TERM OF OFFICE
Pamela Kimball	12/1/08 – 11/30/12
Ed Murray	12/1/08 – 11/30/12
Esteban Velasquez	12/1/08 – 11/30/12
Daniel Salinas	12/1/10 – 11/30/14
Ramona Padilla	12/1/10 – 11/30/14

MEETING TIME: 2 nd and 4 th Tuesdays of the month @6PM
MEETING LOCATION: City Hall Council Chambers

CITY AREA:	1,655AC (2.6MI2)	SOI AREA:	3,929AC (6.1MI2)
FORMED:	1910	POPULATION:	12,262 (DOF – 1/1/12)
LAST SOI AMEND.:	March 4, 1972	LAFCO RESO.:	72-036

CITY: City of Porterville

ADDRESS: 291 N Main St, Porterville CA 93258 (Mail: PO Box 432)

PHONE: (559) 782-7466

FAX: (559) 715-4013

CONTACT: John Lollis, City Manager

E-MAIL: jlollis@ci.porterville.ca.us

WEB: <http://www.ci.porterville.ca.us/>

CITY COUNCIL:	TERM OF OFFICE
Cameron J. Hamilton	7/1/12 - 6/30/16
Greg Shelton	7/1/10 – 6/30/14
Brian E. Ward	7/1/12 – 6/30/16
Virginia Gurrola	7/1/12 – 6/30/16
Pete V. McCracken	7/1/10 – 6/30/14

MEETING TIME: 1 st and 3 rd Tuesdays of the month @6:30PM
MEETING LOCATION: City Hall Council Chambers

CITY AREA:	11,334AC (17.7MI2)	SOI AREA:	14,813AC (23.1MI2)
FORMED:	1902	POPULATION:	55,107 (DOF – 1/1/12)
LAST SOI AMEND.:	January 10, 2007	LAFCO RESO.:	07-002, CASE 1365

CITY: City of Tulare

ADDRESS: 411 E Kern Ave, Tulare CA 93274

PHONE: (559) 685-4200

FAX: (559) 685-2398

CONTACT: Don Dorman, City Manager

E-MAIL: ddorman@ci.tulare.ca.us

WEB: <http://www.ci.tulare.ca.us/>

CITY COUNCIL:	TERM OF OFFICE
Mark Watte	12/1/08 – 11/30/12
Craig Vejvoda	12/1/08 – 11/30/12
Wayne Ross	12/1/08 – 11/30/12
David Macedo	12/1/10 – 11/30/14
Skip Barwick	12/1/10 – 11/30/14

MEETING TIME: 1 st and 3 rd Tuesdays of the month @7PM
MEETING LOCATION: City Council Chambers 491 North M Street (City Library)

CITY AREA:	12,933AC (20.2MI2)	SOI AREA:	19,895AC (31.1MI2)
FORMED:	1888	POPULATION:	60,627 (DOF – 1/1/12)
LAST SOI AMEND.:	April 16, 1980	LAFCO RESO.:	80-017

CITY: City of Visalia

ADDRESS: City Hall - 707 W. Acequia St., Visalia CA 93291

Admin - 425 E Oak St., Ste 301, Visalia CA 93291

City Hall East - 315 E. Acequia St., Visalia CA 93291

PHONE: (559) 713-4300

FAX: (559) 713-4801

CONTACT: Steve Salomon, City Manager

E-MAIL: ssalomon@ci.visalia.ca.us

WEB: <http://www.ci.visalia.ca.us/>

CITY COUNCIL:	TERM OF OFFICE
Edmund Gubler	12/1/09 – 11/30/13
Greg Collins	12/1/09 – 11/30/13
Steve Nelson	12/1/09 – 11/30/13
Bob Link	12/1/11 – 11/30/15
Amy Shuklian	12/1/11 – 11/30/15

MEETING TIME: 1 st and 3 rd Mondays of the month @7PM
MEETING LOCATION: City Hall Council Chambers 707 W Acequia Ave

CITY AREA:	23,851AC (37.3MI2)	SOI AREA:	34,624AC (54.1MI2)
FORMED:	1874	POPULATION:	126,864 (DOF – 1/1/12)
LAST SOI AMEND.:	December 5, 2007	LAFCO RESO.:	07-043, CASE 1434

CITY: City of Woodlake
ADDRESS: 350 N Valencia Blvd, Woodlake CA 93286
PHONE: (559) 564-8055 **FAX:** (559) 564-8776
CONTACT: Ramon Lara, City Manager
E-MAIL: rlara@ci.woodlake.ca.us **WEB:** <http://www.cityofwoodlake.com/home.asp>

CITY COUNCIL:	TERM OF OFFICE
Jose L. Martinez	12/1/08 – 11/30/12
Rudy Mendoza	12/1/08 – 11/30/12
Raul Gonzales, Jr.	12/1/10 – 11/30/14
Francis S. Ortiz	12/1/10 – 11/30/14
Gregorio Gonzalez, Jr.	12/1/10 – 11/30/14

MEETING TIME: 2 nd and 4 th Mondays of the month @6:30PM
MEETING LOCATION: City Hall Council Chambers

CITY AREA:	1,816AC (2.8MI ²)	SOI AREA:	3,707AC (5.8MI ²)
FORMED:	1941	POPULATION:	7,377 (DOF – 1/1/12)
LAST SOI AMEND.:	January 3, 1979	LAFCO RESO.:	79-011

Cities outside the County with SOIs extending into the County (the Spheres of Influence for these cities were established on September 8, 1999 by Resolution 99-014):

CITY: City of Kingsburg, Fresno County
ADDRESS: 1401 Draper St, Kingsburg CA 93631 **E-MAIL:** dfpauley@cityofkingsburg-ca.gov
PHONE: (559) 897-5821 **FAX:** (559) 897-5568
CONTACT: Don Pauley, City Manager **WEB:** <http://www.cityofkingsburg-ca.gov/>

CITY: City of Orange Cove, Fresno County
ADDRESS: 633 6th St, Orange Cove CA 93646 **E-MAIL:** citymgr@cityoforange Cove.com
PHONE: (559) 626-4488 **FAX:** (559) 626-4653
CONTACT: Samuel Escobar, City Manager **WEB:** <http://www.cityoforange Cove.com/>

Cities outside the County with city limits or SOIs bordering but not extending into the County:

CITY: City of Corcoran, Kings County

ADDRESS: 832 Whitley Ave. Corcoran CA 93212

E-MAIL: kindon.meik@cityofcorcoran.com

PHONE: (559) 992-2151

FAX: (559) 992-2348

CONTACT: Kindon Meik, City Manager

WEB: <http://www.cityofcorcoran.com/>

CITY: City of Delano, Kern County

ADDRESS: PO Box 3010, 1015 11th Ave, Delano CA 93215

PHONE: (661) 721-3300

FAX: (661) 721-3312

CONTACT: Maribel Reyna, City Manager

WEB: <http://www.delano-ca.org/>

CITY: City of Reedley, Fresno County

ADDRESS: 1717 9th St, Reedley CA 93654

E-MAIL: nicole.zieba@reedley.ca.gov

PHONE: (559) 637-4200 x300

FAX: (559) 638-1093

CONTACT: Nicole Zieba, City Manager

WEB: <http://www.reedley.com/>

CALIFORNIA WATER DISTRICTS



California Water Districts are established in accordance with the CALIFORNIA WATER DISTRICT LAW, Water Code Section 34000 et seq.

Each district is governed by a board of directors of five members elected by the voters within the district. Each director must be a holder or the legal representative of the holder of title to land within the district. By resolution of the board of directors, the number of members on the board may be increased to seven, nine or eleven.

The district is a "landowner-voter" district; a landowner has one vote for each dollar of his assessed valuation of land within the district.

In addition to its general powers a California Water District has the following specific powers provided by statute: (Numerical references are to sections of the Water Code)

- Production, storage, and distribution of water for irrigation, domestic, industrial and municipal purposes and any drainage or reclamation works incidental thereto. (§35401)
- Fix and collect charges for use of water, including standby charges. (§35470)
- Levy and collect a portion of the ad valorem rate of assessment upon each \$100 in value of land within the district. (§36608)
- Collection, treatment and disposal of sewage, waste and storm water and prescribe and collect rates or other charges for such services. (§35500)

There are currently eight California Water Districts within Tulare County with three of these being in multiple counties (Angiola, Atwell Island, Kern-Tulare). Kings is the principal county for Angiola, Kern is the principal county for Kern-Tulare and Tulare is the principal county for Atwell Island. The former Rag Gulch Water District was consolidated into the Kern-Tulare Water District by Kern LAFCO. The former Vandalia Irrigation District was reorganized into the Vandalia Water District by state legislation.

DISTRICT: Angiola Water District

ADDRESS: 944 Whitley Avenue, Suite A, Corcoran, CA 93212

PHONE: (559) 992-8980

FAX: (559) 992-1236

CONTACT: Matt Hurley, General Manager

E-MAIL: mhurley@angiolawd.com

FUNCTIONS PERFORMED: Provision of irrigation water

METHOD OF FINANCING: Water sales and services, property assessments

BOARD OF DIRECTORS	TERM OF OFFICE
Trent Hair	- 6/30/09
Leland McCarthy	- 6/30/09
R.P. McCarthy	- 6/30/09
James Provost	- 6/30/09
Dan Hansen	- 6/30/09

MEETING TIME: Meets on an as-needed basis
MEETING LOCATION: 944 Whitley Ave., Suite A, Corcoran

PRINCIPAL COUNTY:	KINGS	POPULATION:	0 (Census – 4/1/00)
DISTRICT AREA:	4,224AC (6.6MI2)	SOI AREA:	4,224AC (6.6MI2)
FORMED:		LAFCO RESO.:	N/A
LAST SOI AMEND.:	October 20, 1982	LAFCO RESO.:	82-4 (Kings LAFCO)

DISTRICT: Atwell Island Water District

ADDRESS: PO Box 220, Alpaugh CA 93201

PHONE: (559) 949-8410

FAX: (559) 949-8631

CONTACT: Kevin Couch

E-MAIL:

Web:

FUNCTIONS PERFORMED: Importation and distribution of water for irrigation purposes

METHOD OF FINANCING: Water sales

BOARD OF DIRECTORS	TERM OF OFFICE
Douglas W. Jackson	
Steve Laymon	
Donald B. Jackson	
Monte Mitchell	
Jack K. Mitchell	

MEETING TIME: 2 nd Monday of the month @ 10:00 AM
MEETING LOCATION: 3105 Avenue 42, Alpaugh

PRINCIPAL COUNTY:	TULARE	POPULATION:	34 (Census – 4/1/00)
DISTRICT AREA:	5,665AC (8.9MI2)	SOI AREA:	20,192AC (31.6MI2)
FORMED:	7/20/1977	LAFCO RESO.:	77-68, CASE 637
LAST SOI AMEND.:	July 11, 2007	LAFCO RESO.:	07-034, CASE 1399

DISTRICT: Hope Water District

This district was formed for the purpose of negotiating for water supply and the designing of a water distribution system. The water supply was never secured and the District has been inactive since at least 1988. The District has not yet been formally dissolved by LAFCO.

(Former contact information: 22049 Avenue 112, Porterville CA 93257, Phone: (559) 784-7471)

BOARD OF DIRECTORS	TERM OF OFFICE
No Board of Directors	

PRINCIPAL COUNTY	TULARE	POPULATION:	0 (Census - 4/1/00)
DISTRICT AREA	2,326AC (3.6MI2)	SOI AREA	2,326AC (3.6MI2)
FORMED	May 1955	LAFCO RESO.	n/a
LAST SOI AMEND.	October 15, 1975	LAFCO RESO.	75-045c

DISTRICT: Kern-Tulare Water District

ADDRESS: 5001 California Ave, Suite 202, Bakersfield CA 93309

PHONE: (661) 327-3132

FAX: (661) 327-2724

CONTACT: Steven Dalke, General Manager

E-MAIL: stevedalke@bak.rr.com

Web:

FUNCTIONS PERFORMED: Provision of irrigation water

METHOD OF FINANCING: Sale of water, acreage assessments, portion of 1% property tax

BOARD OF DIRECTORS	TERM OF OFFICE
Kent H. Stephens	- 11/28/11
John Zaninovich	- 11/27/13
Bruce F. Kelsey	- 11/27/13
Curt Holmes	- 11/28/11
Andrew Pandol	- 11/28/11

MEETING TIME:
3 rd Tuesday of the month @ 3:00 PM
MEETING LOCATION:
Pandol Bros., 401 Road 192, Delano

PRINCIPAL COUNTY	KERN	POPULATION:	26 (Census - 4/1/00)
DISTRICT AREA	6,850AC (10.7MI2)	SOI AREA	6,850AC (10.7MI2)
FORMED	March 14, 1974	LAFCO RESO.	By Kern LAFCO
LAST SOI AMEND.		LAFCO RESO.	By Kern LAFCO

(The Rag Gulch Water District was consolidated with the Kern-Tulare Water District by Kern LAFCO in 2008.)

DISTRICT: Lewis Creek Water District

ADDRESS: PO Box 911, Visalia CA 93279
209 S. Locust St., Visalia, CA 93291

PHONE: (559) 732-7938

FAX: (559) 732-7937

CONTACT: Ed Murray (559) 562-5746

E-MAIL: Kelweg1@aol.com

Web:

FUNCTIONS PERFORMED: Provision of irrigation water

METHOD OF FINANCING: Water sales and services

BOARD OF DIRECTORS	TERM OF OFFICE
Clarence Hill	
Ed Murray	
Dan Dreyer	
Albert Vera	
Dan Sliskovich	

MEETING TIME:
MEETING LOCATION:

PRINCIPAL COUNTY	TULARE	POPULATION:	232 (Census – 4/1/00)
DISTRICT AREA	1,302AC (2.0MI2)	SOI AREA	1,086AC (1.7MI2)
FORMED	July 1952	LAFCO RESO.	n/a
LAST SOI AMEND.	July 11, 2007	LAFCO RESO.:	07-034, CASE 1407

DISTRICT: St. John’s Water District

ADDRESS: 11878 Avenue 328, Visalia CA 93291

PHONE: (559) 625-1114

FAX:

CONTACT: Roxanne Bearyd

E-MAIL:

FUNCTIONS PERFORMED: Provision of irrigation water

METHOD OF FINANCING: Water sales and services

(Board appointed by Tulare County BOS)

BOARD OF DIRECTORS	TERM OF OFFICE
Russell F. Hurley	12/1/09 - 11/30/13
Jeff Ritchie	12/1/11 - 11/30/15
Catherine Doe	12/1/11 - 11/30/15
Clarence J. Ritchie	12/1/09 - 11/30/13
Richard (Mike) Shannon	12/1/11 - 11/30/15

MEETING TIME:
MEETING LOCATION:

PRINCIPAL COUNTY	TULARE	POPULATION:	509 (Census – 4/1/00)
DISTRICT AREA	13,147AC (20.5MI2)	SOI AREA	13,147AC (20.5MI2)
FORMED	October 3, 1972	LAFCO RESO.	71-012, Case 345
LAST SOI AMEND.	October 15, 1975	LAFCO RESO.	75-045a

DISTRICT: Tea Pot Dome Water District

ADDRESS: 105 W Tea Pot Dome Ave, Porterville CA 93257

PHONE: (559) 784-8641

FAX: (559) 784-5507

CONTACT: Catherine Fabricius

E-MAIL:

Web: tpdwd@clearwire.net

FUNCTIONS PERFORMED: Provision of irrigation water from the Friant-Kern Canal

METHOD OF FINANCING: Water sales and services, property assessments

BOARD OF DIRECTORS	TERM OF OFFICE
Douglas Peltzer	12/5/07 – 12/7/11
Daniel M. Galbraith	12/6/07 – 12/7/11
Richard Job	12/8/09 – 12/4/11
Donald Laux	12/8/09 – 12/4/11
David R. Sherwood	12/8/09 – 12/4/11

MEETING TIME:
MEETING LOCATION:

PRINCIPAL COUNTY	TULARE	POPULATION:	409 (Census – 4/1/00)
DISTRICT AREA	3,562AC (5.6MI2)	SOI AREA	3,968AC (6.2MI2)
FORMED	August 1954	LAFCO RESO.	n/a
LAST SOI AMEND.	July 11, 2007	LAFCO RESO.:	07-034, CASE 1404

DISTRICT: Vandalia Water District

ADDRESS: 2032 S Hillcrest St, Porterville CA 93257

PHONE: (559) 784-0121

FAX:

CONTACT: Steve Drumright, Manager Deanna Bernasconi, Secretary

E-MAIL:

FUNCTIONS PERFORMED: Provision of irrigation and domestic water

METHOD OF FINANCING: Water sales and services

BOARD OF DIRECTORS	TERM OF OFFICE
Robert W. Job	12/2/05 -12/4/09
Douglas Kent Schultz	12/2/05 -12/4/09
Harrison B. Smith	12/1/07 -11/30/11
Loretta E. Scranton	12/1/07 -11/30/11
Dennis Laux	12/1/07 -11/30/11

MEETING TIME:
2 nd Tuesday of the month at 2PM
MEETING LOCATION:
District Office

PRINCIPAL COUNTY	TULARE	POPULATION:	189 (Census – 4/1/00)
DISTRICT AREA	1,455AC (2.3MI2)	SOI AREA	1,273AC (1.99MI2)
FORMED	September 1923	LAFCO RESO.	n/a
LAST SOI AMEND.	July 11, 2007	LAFCO RESO.:	07-034, CASE 1406

CITRUS PEST CONTROL DISTRICTS



Citrus Pest Control Districts are established in accordance with the CITRUS PEST CONTROL DISTRICT LAW, Food & Agricultural Code Section 8400 et seq.

Districts are governed by a board of directors of five members appointed by the Board of Supervisors. Each director must be a "citizen of the United States and of this State," and an owner of land within the district upon which citrus fruit is grown.

Districts are formed by order of the Board of Supervisors without election.

In addition to its general powers, a Citrus Pest Control District has the following specific powers provided by statute: (Numerical references are to sections of the Food & Agricultural Code.)

- Formulate an effective plan for the control and eradication of citrus pests within the district. (§8557)
- Eradicate, remove or prevent the spread of any and all citrus pests. (§8551[f])
- Remove infected trees. (§§8553, 8554)
- Enter upon any land within the district for the purpose of inspecting and treating the citrus trees and other plant hosts and fruit. (§8550[g])
- Levy and collect an ad valorem tax upon all citrus trees planted or growing in the district. The assessment is upon an acreage basis. (§§8551[d], 8601, 8604)

There are currently two Citrus Pest Control Districts within Tulare County.

DISTRICT: Southern Tulare County Citrus Pest Control District

ADDRESS: 22847 Road 140, Tulare CA 93274

PHONE: (559) 686-4973

FAX: (559) 686-5496

CONTACT: Jill Barnier

E-MAIL: jbarnier@cctea.org

FUNCTIONS PERFORMED: Central California Tristeza eradication, red scale research

METHOD OF FINANCING: Special assessment of commercial citrus zones

BOARD OF DIRECTORS	TERM OF OFFICE
Tim Peltzer	7/6/10 – 7/6/14
Jim Zimmerman	7/6/11 – 7/6/15
William Bennett II	7/6/11 – 7/6/15
Steven Scarbrough	7/6/12 – 7/6/16
Richard Job	7/6/09 – 7/6/13

MEETING TIME: On an as needed basis.
MEETING LOCATION:

PRINCIPAL COUNTY	TULARE	POPULATION:	97,773 (Census – 4/1/00)
DISTRICT AREA	1,274,516AC (1,991MI ²)	SOI AREA	1,274,516AC (1,991MI ²)
FORMED	June 1939	LAFCO RESO.	n/a
LAST SOI AMEND.	July 2, 1975	LAFCO RESO.	75-031

DISTRICT: Tulare County Citrus Pest Control District

ADDRESS: 22847 Road 140, Tulare CA 93274

PHONE: (559) 686-4973

FAX:

CONTACT: Jill Barnier

E-MAIL: jbarnier@cctea.org

FUNCTIONS PERFORMED: Central California Tristeza eradication

METHOD OF FINANCING: Special assessment of commercial citrus zones

BOARD OF DIRECTORS	TERM OF OFFICE
Michael D. George	4/23/10 – 4/23/14
Peter Alvitre	4/23/11 – 4/23/15
George McEwen	4/23/11 – 4/23/15
Harvey Bailey	4/23/12 – 4/23/16
Martin Mittman	4/23/09 – 4/23/13

MEETING TIME: On an as needed basis.
MEETING LOCATION:

PRINCIPAL COUNTY	TULARE	POPULATION:	270,428 (Census – 4/1/00)
DISTRICT AREA	1,824,676AC (2,851MI ²)	SOI AREA	1,824,676AC (2,851MI ²)
FORMED	April 1947	LAFCO RESO.	n/a
LAST SOI AMEND.	July 2, 1975	LAFCO RESO.	75-031

COMMUNITY SERVICES DISTRICTS



Community Services Districts are established in accordance with the COMMUNITY SERVICES DISTRICT LAW, Government Code Sections 61000 et seq. and amendments thereto.

Districts are governed by a board of directors of five members elected at large by the voters of the district; each director must be a registered voter residing in the district.

A Community Service District has the following specific powers provided by statute: (Numerical references are to sections of the Government Code.)

- Prescribe and collect rates and charges for the services and facilities furnished by the district (§61621), including water standby and availability charges (§61765).

In addition to its general powers, a Community Services District may exercise any of the following statutory powers prescribed by §61100:

- (a) Supply water of any beneficial uses
- (b) Disposal, collection and treatment of sewage and storm water
- (c) Garbage and refuse collection and disposal
- (d) Fire protection, rescue and ambulance services
- (e)&(f) Public recreation
- (g) Street lighting
- (h) Mosquito abatement and vector control
- (i) Police protection
- (j) Security services
- (k) Library service
- (l) Construction and maintenance of streets
- (m) Conversion of overhead electric and communication facilities to underground installations
- (n) Emergency medical services
- (o) Provide and operate public airports
- (p) Transportation services
- (q) Graffiti abatement
- (r) Flood protection
- (s) Community facilities
- (t) Weed & rubbish abatement
- (u) Hydroelectric power generation and transmission
- (v) Television translator construction, maintenance and operation
- (w) Snow removal
- (x) Animal control
- (y) Pest abatement
- (z) Mailbox construction, maintenance and operation
- (aa) Mail delivery service under contract to the USPS
- (ab) Cemetery services
- (ac) Finance and operation of area planning commissions
- (ad) Finance and operation of municipal advisory councils
- (ae) Habitat mitigation

A district has only those aforementioned powers that are specifically set forth in the petition for formation of the district or which have been added subsequently by majority vote of the electorate.

Legislation (SB 135-Kehoe), effective 1/1/2006, also establishes a definition of “latent powers”:

“those services and facilities authorized by Part 3 (commencing with Section 61100) that the local agency formation commission has determined, pursuant to subdivision (h) of Section 56425, that a district did not provide prior to January 1, 2006.” [§61102(h)]

In addition, CSDs must receive approval from LAFCO to activate any of its latent powers:

“If a board of directors desires to exercise a latent power, the district shall first receive the approval of the local agency formation commission, pursuant to Article 1.5 (commencing with Section 56824.10) of Chapter 5 of Part 3 of Division 3.” [§61106(a)]

Below is a list of the CSDs listing their active and authorized powers as of 1/1/2006.

There are currently fifteen Community Services Districts within Tulare County.

CSD	Active Powers	Authorized Powers (Latent if not Active)
Allensworth	Provision of domestic water, street lighting	BOS Resolution 81-98: Provide water service and upgrade current water service.
Alpine Village - Sequoia Crest	Collection and removal of storm water by snow removal	BOS Resolution 77-3246: Limited to the collection and disposal of storm water by snow removal.
Ducor	Provision of domestic water	BOS Resolution 82-10: The providing of water services and the upgrading of the water service.
East Orosi	Provision of domestic water, sewage disposal by contract with Cutler PUD	BOS Resolution 54-2011: The purpose of supplying the inhabitants of the District with water for domestic use, irrigation, sanitation, industrial use, fire protection and recreation.
Goshen	Sewage disposal	BOS Resolution 58-93: To supply the inhabitants of the district with water for domestic use, irrigation, sanitation, industrial use, fire protection and recreation. The collection, treatment, or disposal of sewage, waste, and storm water of the district and its inhabitants. The collection or disposal of garbage or refuse matter. Protection against fire.
London	Provision of domestic water, sewage disposal, public recreation by means of parks	BOS Resolution 52-577: To supply the inhabitants of the district with water for domestic use, irrigation, sanitation, industrial use, fire protection and recreation. The collection, treatment, or disposal of sewage, waste, and storm water of the district and its inhabitants. The collection or disposal of garbage or refuse matter. Protection against fire. Public recreation by means of parks, playgrounds, swimming pools or recreation buildings. Street lighting. Mosquito abatement. The equipment and maintenance of a police department or other police protection to protect and safeguard life and property.

CSD	Active Powers	Authorized Powers (Latent if not Active)
Patterson Tract	Provision of domestic water	BOS Resolution 62-165: To supply the inhabitants of said District with water for domestic use.
Ponderosa	Collection and removal of storm water by snow removal	BOS Resolution 77-3560: Limited to the collection and disposal of storm water by snow removal.
Poplar	Provision of domestic water, sewage disposal, public recreation by means of parks	BOS Resolution 59-2594: To supply the inhabitants of the district with water for domestic use, irrigation, sanitation, industrial use, fire protection and recreation. Protection against fire. Public recreation by means of parks, playgrounds, swimming pools and recreation buildings.
Richgrove	Provision of domestic water	BOS Resolution 76-3480: Supplying the inhabitants thereof with water for domestic use, irrigation, sanitation, industrial use, fire protection and recreation. The collection, treatment, or disposal of sewage, waste, and storm water of the district and its inhabitants. The collection or disposal of garbage or refuse matter. Protection against fire. Public recreation. Equipping and maintaining of a police department or other police protection to protect and safeguard life and property.
Sultana	Provision of domestic water, sewage disposal by contract with Cutler PUD	BOS Resolution 77-1576: To supply the inhabitants of the District with water for domestic use, irrigation, sanitation, industrial use, fire protection and recreation. The collection, treatment, or disposal of sewage waste, and storm water of the district and its inhabitants. The collection or disposal of garbage or refuse matters. Public recreation. Equipping and maintaining of a police department or other police protection to protect and safeguard life and property.
Teviston	Provision of domestic water and electrical services	BOS Resolution 56-2366: To supply the inhabitants of the District with water for domestic use, irrigation, sanitation, industrial use, fire protection and recreation.

CSD	Active Powers	Authorized Powers (Latent if not Active)
Three Rivers	Preparation of project report for sewage system, trash pick-up, oversight of existing individual septic systems, provision of domestic water within Improvement District No. 1	<p>BOS Resolution 73-2662:</p> <p>To supply the inhabitants of the district with water for domestic use, irrigation, sanitation, industrial use, fire protection and recreation. The collection, treatment, or disposal of sewage, waste, and storm water of the district and its inhabitants. The collection or disposal of garbage or refuse matter. Protection against fire. Public recreation by means of parks, including, but not limited to aquatic parks and recreational harbors, playgrounds, golf courses, swimming pools or recreation buildings. Street lighting. Mosquito abatement. The equipment and maintenance of a police department or other police protection to protect and safeguard life and property. To acquire sites for, construct, and maintain library buildings, and cooperate with other governmental agencies for library service. The opening, widening, extending, straightening, and surfacing, in whole or in part, of any street in said district, subject to the consent of the governing body of the county or city in which said improvements are to be made. The construction and improvement of bridges, culverts, curbs, gutters, drains, and works incidental to the purposes specified in the preceding clause, subject to the consent of the governing body of the county or city in which said improvements are to be made. The conversion of existing overhead electric and communication facilities to underground locations, which facilities are owned and operated by either a “public agency” or a “public utility” and to take proceedings for and to finance the cost of such conversion subject to the consent of the public agency or public utility responsible for the owning, operation and maintenance of such facilities. Nothing herein contained shall be construed as giving a district formed under this law the power to install, own, or operate such facilities as are described in this subdivision. To contract for ambulance service to serve the residents of the district as convenience requires, if a majority of the voters in the district, voting in an election thereon, approve; to provide and maintain public airports and landing places for aerial traffic.</p>
Tipton	Provision of domestic water and sewage disposal	<p>BOS Resolution 59-537:</p> <p>To supply the inhabitants of the District with water for domestic use, irrigation, sanitation, industrial use, fire protection and recreation. The collection, treatment, or disposal of sewage, waste, and storm water of the district and its inhabitants.</p>
Tract 92	Provision of domestic water	<p>BOS Resolution 61-1924:</p> <p>To supply the inhabitants of the District with water for domestic use, irrigation, sanitation, industrial use, fire protection and recreation. Protection against fire.</p>

DISTRICT: Allensworth Community Services District

ADDRESS: PO Box 64, 3336 Road 84, Star Route 1, Allensworth CA 93219

PHONE: (661) 849-3894

FAX: (661) 849-2181

CONTACT: Susan Rodriguez

E-MAIL: allensworthcsd@earthlink.net

FUNCTIONS PERFORMED: Provision of domestic water, street lighting

METHOD OF FINANCING: Water sales

BOARD OF DIRECTORS	TERM OF OFFICE
John L. Pope	12/4/09 – 12/6/13
Dorris J. Bradshaw	12/2/11 – 12/4/15
Pastor H. Moreno	12/2/11 – 12/4/15
Sherry K. Hunter	12/2/11 – 12/4/15
Vacant	12/4/09 – 12/6/13

MEETING TIME:
MEETING LOCATION:

PRINCIPAL COUNTY	TULARE	POPULATION:	471 (Census – 4/1/10)
DISTRICT AREA	804AC (1.26MI ²)	SOI AREA	NO SOI
FORMED	November 5, 1980	LAFCO RESO.	80-037, Case 831
LAST SOI AMEND.	n/a	LAFCO RESO.	n/a

DISTRICT: Alpaugh Community Services District

ADDRESS:

PHONE: (559)949-8199

FAX: (559)949-8380

CONTACT: John Burchard, Manager

E-MAIL: acsd@hughes.net

FUNCTIONS PERFORMED: Provision of domestic water

METHOD OF FINANCING: Water sales, property taxes and property assessments

BOARD OF DIRECTORS	TERM OF OFFICE
Davon Gary Gregory	12/7/12 – 12/
Roger Strickland	12/7/12 – 12/
Benjamin Anderson	12/7/12 – 12/
Louisa Garcia	12/7/12 – 12/
Mel Phipps	12/7/12 – 12/

MEETING TIME:
1 st Tuesday of the month at
MEETING LOCATION:
Alpaugh School, 5313 Road 39

PRINCIPAL COUNTY	TULARE	POPULATION:	1,336 (Census – 4/1/10)
DISTRICT AREA	10,697AC (16.71MI ²)	SOI AREA	n/a
FORMED	December 4, 2012	LAFCO RESO.	12-013, Case 1491
LAST SOI AMEND.	Not yet adopted	LAFCO RESO.	n/a

DISTRICT: Alpine Village - Sequoia Crest Community Services District

ADDRESS: HCR 3, Box 599, Springville CA 93265
23580 Ave. 182, Porterville, CA 93257

PHONE: (559) 783-1913, 542-2187

FAX:

CONTACT: Kathleen Aiken, Secretary

E-MAIL:

FUNCTIONS PERFORMED: Collection and removal of storm water by snow removal

METHOD OF FINANCING: Property taxes and property assessments

BOARD OF DIRECTORS	TERM OF OFFICE
Milburn D. Ellis	12/4/09 – 12/6/13
George Derkum	12/4/09 – 12/6/13
Roy F. Aiken	12/4/09 – 12/6/13
Douglas J. Mead	12/2/11 – 12/4/15
Freda M. Walser	12/2/11 – 12/4/15

MEETING TIME: 3 rd Monday every other month @ 6:30PM
MEETING LOCATION: Rotates between the homes of the Directors

PRINCIPAL COUNTY	TULARE	POPULATION:	21 (Census – 4/1/10)
DISTRICT AREA	985AC (1.54MI ²)	SOI AREA	985AC (1.54MI ²)
FORMED	December 6, 1977	LAFCO RESO.	77-040, Case 596
LAST SOI AMEND.	March 4, 2012	LAFCO RESO.	12-002, Case 1467

DISTRICT: Ducor Community Services District

ADDRESS: PO Box 187, Ducor CA 93218
259 N. Hockett St., Porterville CA 93257

PHONE: (559) 782-9030

FAX:

CONTACT: Melany Goyner, Secretary

E-MAIL:

FUNCTIONS PERFORMED: Provision of domestic water

METHOD OF FINANCING: Assessments, service charges

BOARD OF DIRECTORS	TERM OF OFFICE
Susan E. Avila	12/4/09 – 12/6/13
Stan Carter	12/2/11 – 12/4/15
Ruth Martinez	12/2/11 – 12/4/15

MEETING TIME: 2 nd Thursday of the month @7PM
MEETING LOCATION: 1 st Baptist Church Fellowship Hall 23477 Ducor Ave

PRINCIPAL COUNTY	TULARE	POPULATION:	612 (Census – 4/1/10)
DISTRICT AREA	263AC (.41MI ²)	SOI AREA	421AC (.66MI ²)
FORMED	1983	LAFCO RESO.	82-010, Case 873
LAST SOI AMEND.	March 4, 2012	LAFCO RESO.	12-002, Case 1468

DISTRICT: East Orosi Community Services District

ADDRESS: PO Box 213, 41842 Ione Rd, Orosi CA 93647

PHONE: (559) 528-2726

FAX:

CONTACT: Lucy Rodriguez

E-MAIL:

FUNCTIONS PERFORMED: Provision of domestic water, sewage disposal by contract with Cutler PUD

METHOD OF FINANCING: Service charges

BOARD OF DIRECTORS	TERM OF OFFICE
Priscilla A. Raymondo	12/2/11 – 12/4/15
Anna De Santiago	12/4/09 – 12/6/13
Katie Lynn Icho	12/2/11 – 12/4/15

MEETING TIME: Last Wednesday of the month @ 6:30PM
MEETING LOCATION: District office

PRINCIPAL COUNTY	TULARE	POPULATION:	495 (Census – 4/1/10)
DISTRICT AREA	53AC (.08MI ²)	SOI AREA	145AC (.23MI ²)
FORMED	December 1954	LAFCO RESO.	n/a
LAST SOI AMEND.	March 4, 2012	LAFCO RESO.	12-002, Case 1469

DISTRICT: Goshen Community Services District

ADDRESS: PO Box 2, 6678 Avenue 308, Visalia CA 93291

PHONE: (559) 651-0323

FAX: (559) 651-0368

CONTACT: Maria Garcia, Secretary

E-MAIL: gcsd.1@juno.com

FUNCTIONS PERFORMED: Sewage disposal (treatment at City of Visalia's facility)

METHOD OF FINANCING: Service charges, property taxes

BOARD OF DIRECTORS	TERM OF OFFICE
Carmen Valdez	12/3/10 – 12/5/14
Maria S. Jimenez	12/3/10 – 12/5/14
Darrel F. Key	12/3/10 – 12/5/14
Katheryn R. Garza	12/7/12 – 12/2/16
Helen Gonzalez	12/7/12 – 12/2/16

MEETING TIME: 4 th Thursday of the month (except Nov) @6PM
MEETING LOCATION: District office

PRINCIPAL COUNTY	TULARE	POPULATION:	3,006 (Census – 4/1/10)
DISTRICT AREA	1,143AC (1.79MI ²)	SOI AREA	1,458AC (2.28MI ²)
FORMED	January 1958	LAFCO RESO.	n/a
LAST SOI AMEND.	October 3, 2007	LAFCO RESO.	07-041, Case 1425

DISTRICT: London Community Services District

ADDRESS: 37835 Kate Rd, Dinuba CA 93618

PHONE: (559) 591-5142

FAX: (559) 591-0976

CONTACT: Carolyn Thomas, Secretary

E-MAIL:

FUNCTIONS PERFORMED: Provision of domestic water, sewage disposal, park maintenance

METHOD OF FINANCING: Service charges, property taxes

BOARD OF DIRECTORS	TERM OF OFFICE
Sue Vay Morgan	12/4/09 – 12/6/13
Celia R. Rodriguez	12/4/09 – 12/6/13
Dorothy Keltner	12/2/11 – 12/4/15
Bartolo Castro	12/2/11 – 12/4/15
vacant	12/4/09 – 12/6/13

MEETING TIME:
2 nd Tuesday of the month @6PM
MEETING LOCATION:
District office

PRINCIPAL COUNTY	TULARE	POPULATION:	1,869 <small>(Census – 4/1/10)</small>
DISTRICT AREA	189AC (.30MI ²)	SOI AREA	411AC (.64MI ²)
FORMED	March 1952	LAFCO RESO.	n/a
LAST SOI AMEND.	October 3, 2007	LAFCO RESO.	07-040, Case 1420

DISTRICT: Patterson Tract Community Services District

ADDRESS: PO Box 532, 32553 Rd 124, Visalia CA 93279

PHONE: (559) 734-2965

FAX: (559) 734-2965

CONTACT: Linda Lee, Secretary

E-MAIL:

FUNCTIONS PERFORMED: Provision of domestic water

METHOD OF FINANCING: Service charges

BOARD OF DIRECTORS	TERM OF OFFICE
Sharon Gardiner	12/4/09 – 12/6/13
Darlene M. Lasley	12/4/09 – 12/6/13
Allen R. Lee	12/4/09 – 12/6/13
Danny Holguin	12/2/11 – 12/4/15
Sylvia Santiago	12/2/11 – 12/4/15

MEETING TIME:
2 nd Tuesday of the month @7PM
MEETING LOCATION:
Rotates between the homes of the Directors

PRINCIPAL COUNTY	TULARE	POPULATION:	583 <small>(Census – 4/1/10)</small>
DISTRICT AREA	78AC (.12MI ²)	SOI AREA	78AC (.12MI ²)
FORMED	January 1966	LAFCO RESO.	
LAST SOI AMEND.	March 4, 2012	LAFCO RESO.	12-002, Case 1470

DISTRICT: Ponderosa Community Services District

ADDRESS: 56827 Aspen Dr, Springville CA 93265

PHONE: (559) 542-0913, 542-2639

FAX:

CONTACT: Jennifer Robinson, Secretary

E-MAIL: dnjrobert@earthlink.net

FUNCTIONS PERFORMED: Snow removal, provision of domestic water

METHOD OF FINANCING: Service charges

BOARD OF DIRECTORS	TERM OF OFFICE
Cheri I. Marchant	12/4/09 – 12/6/13
William C. Benton	12/4/09 – 12/6/13
Michael J. Moroney	12/4/09 – 12/6/13
Dale W. Doty	12/2/11 – 12/4/15
Barbara Dolmovic	12/2/11 – 12/4/15

MEETING TIME: 2 nd Thursday of the month @9AM
MEETING LOCATION: 56827 Aspen Dr

PRINCIPAL COUNTY	TULARE	POPULATION:	16 (Census – 4/1/10)
DISTRICT AREA	252AC (.39MI ²)	SOI AREA	252AC (.39MI ²)
FORMED	November 16, 1977	LAFCO RESO.	77-99, Case 640
LAST SOI AMEND.	March 4, 2012	LAFCO RESO.	12-002, Case 1471

DISTRICT: Poplar Community Services District

ADDRESS: PO Box 3849, 14656 Rd 192, Poplar CA 93258

PHONE: (559) 784-7009

FAX: (559) 782-0822

CONTACT: Ralph Gutierrez, Superintendent Connie Mendola, Secretary

E-MAIL:

FUNCTIONS PERFORMED: Provision of domestic water, sewage disposal, park maintenance

METHOD OF FINANCING: Service charges, property taxes

BOARD OF DIRECTORS	TERM OF OFFICE
Albert E. Morrison	12/4/09 – 12/6/13
Michael D. Clark	12/4/09 – 12/6/13
Billy G. Walker	12/2/11 – 12/4/15
Frankie W. Walker	12/2/11 – 12/4/15
Gary W. Maynard	12/2/11 – 12/4/15

MEETING TIME:
MEETING LOCATION:

PRINCIPAL COUNTY	TULARE	POPULATION:	2,470 (Census – 4/1/10)
DISTRICT AREA	418AC (.65MI ²)	SOI AREA	942AC (1.47MI ²)
FORMED	December 1959	LAFCO RESO.	n/a
LAST SOI AMEND.	October 3, 2007	LAFCO RESO.	07-041, Case 1426

DISTRICT: Richgrove Community Services District

ADDRESS: PO Box 86, 20986 Grove Dr, Richgrove CA 93261

PHONE: (661) 725-5632

FAX: (661) 725-5085

CONTACT: Norma Cerecer, General Manager Lorena Maldonado, Office Clerk

E-MAIL: richgrovecsd@juno.com

FUNCTIONS PERFORMED: Provision of domestic water, sewage disposal

METHOD OF FINANCING: Service charges, property taxes

BOARD OF DIRECTORS	TERM OF OFFICE
Joey David Velasquez	12/4/09 – 12/6/13
Rose B. Rodriguez	12/4/09 – 12/6/13
Jesse Villarreal Ortega	12/4/09 – 12/6/13
Juanita Flores	12/2/11 – 12/4/15
Alex Hernandez	12/2/11 – 12/4/15

MEETING TIME: 4 th Wednesday of the month @ 6:00 pm
MEETING LOCATION: 20986 Grove Dr., Richgrove

PRINCIPAL COUNTY	TULARE	POPULATION:	2,882 (Census – 4/1/10)
DISTRICT AREA	364AC (.57MI ²)	SOI AREA	376AC (.59MI ²)
FORMED	March 1977	LAFCO RESO.	77-004, Case 585
LAST SOI AMEND.	October 3, 2007	LAFCO RESO.	07-040, Case 1417

DISTRICT: Sultana Community Services District

ADDRESS: PO Box 158, 38868 Rd 104, Sultana CA 93666

PHONE: (559) 528-1266

FAX:

CONTACT: Ruth Voss, Secretary

E-MAIL:

FUNCTIONS PERFORMED: Provision of domestic water, sewage disposal by contract with
Cutler PUD

METHOD OF FINANCING: Service charges, property taxes

BOARD OF DIRECTORS	TERM OF OFFICE
Fred A. Tuttle	12/4/09 – 12/6/13
Michael S. Prado Sr.	12/4/09 – 12/6/13
Tommy G. Voss	12/4/09 – 12/6/13
Shawn B. Reagan	12/2/11 – 12/4/15
Norman R. Schendel	12/2/11 – 12/4/15

MEETING TIME: 1 st Thursday of the month @6PM
MEETING LOCATION: Monson Sultana School 10643 Avenue 416

PRINCIPAL COUNTY	TULARE	POPULATION:	775 (Census – 4/1/10)
DISTRICT AREA	317AC (.50MI ²)	SOI AREA	317AC (.50MI ²)
FORMED	June 7, 1977	LAFCO RESO.	77-06, Case 579
LAST SOI AMEND.	November 2, 2011	LAFCO RESO.	11-022, Case 1465

DISTRICT: Teviston Community Services District

ADDRESS: PO Box T, 12934 Avenue 80, Pixley CA 93256

PHONE: (559) 757-3539

FAX:

CONTACT: Stella Stanley, Secretary

E-MAIL: tevistoncsd@gmail.com

FUNCTIONS PERFORMED: Provision of domestic water

METHOD OF FINANCING: Service charges

BOARD OF DIRECTORS	TERM OF OFFICE
Martha L. Sanchez	12/4/09 – 12/6/13
Kimberly Shelton	12/4/09 – 12/6/13
Raymond Risenhoover	12/2/11 – 12/4/15
Frank Galaviz	12/2/11 – 12/4/15
Virginia J. Galaviz	12/4/09 – 12/6/13

MEETING TIME: 2 nd Thursday of the month @6PM
MEETING LOCATION: District office

PRINCIPAL COUNTY	TULARE	POPULATION:	1,214 <small>(Census – 4/1/10)</small>
DISTRICT AREA	186AC (.29MI ²)	SOI AREA	493AC (.77MI ²)
FORMED	November 1956	LAFCO RESO.	n/a
LAST SOI AMEND.	October 3, 2007	LAFCO RESO.	07-040, Case 1418

DISTRICT: Three Rivers Community Services District

ADDRESS: PO Box 423, 40915 Sierra Dr, Room E, Three Rivers CA 93271

PHONE: (559) 561-3480

FAX: (559) 561-3480

CONTACT: Randy Pares, General Manager

E-MAIL: info@3riverscsd.com

WEB: <http://www.3riverscsd.com/>

FUNCTIONS PERFORMED: Oversight of existing individual septic systems, provision of domestic water within Improvement District No. 1

METHOD OF FINANCING: Service charges, property taxes, property assessments

BOARD OF DIRECTORS	TERM OF OFFICE
Michael L. Cannarozzi	12/4/09 – 12/6/13
Rex H. Black	12/4/09 – 12/6/13
Jacqueline M. Fletcher	12/2/11 – 12/4/15
Robert J. Groeber	12/2/11 – 12/4/15
Dave Vasquez	12/2/11 – 12/4/15

MEETING TIME: 1 st Wednesday of the month @7PM
MEETING LOCATION: District office

PRINCIPAL COUNTY	TULARE	POPULATION:	2,266 <small>(Census – 4/1/10)</small>
DISTRICT AREA	5,397AC (8.4MI ²)	SOI AREA	NO SOI
FORMED	October 1973	LAFCO RESO.	73-036, Case 459
LAST SOI AMEND.	n/a	LAFCO RESO.	n/a

DISTRICT: Tipton Community Services District

ADDRESS: PO Box 266, 263 S Graham Rd, Tipton CA 93272

PHONE: (559) 752-4026

FAX: (559) 752-4186

CONTACT: Glenda Souza, Secretary

E-MAIL: tcsdl@netzero.net

FUNCTIONS PERFORMED: Provision of domestic water and sewage disposal

METHOD OF FINANCING: Service charges, property taxes, rental income

BOARD OF DIRECTORS	TERM OF OFFICE
Jerry Lee Stover	12/4/09 – 12/6/13
Steven A. Hunt Sr.	12/4/09 – 12/6/13
Janice M. McKay	12/4/09 – 12/6/13
Douglas L. Cardoza	12/2/11 – 12/4/15
Helen J. Ferrell	12/2/11 – 12/4/15

MEETING TIME: 1 st Tuesday of the month @7PM
MEETING LOCATION: District office

PRINCIPAL COUNTY	TULARE	POPULATION:	2,543 (Census – 4/1/10)
DISTRICT AREA	683AC (1.07MI ²)	SOI AREA	1,030AC (1.61MI ²)
FORMED	1959	LAFCO RESO.	n/a
LAST SOI AMEND.	October 3, 2007	LAFCO RESO.	07-040, Case 1419

DISTRICT: Tract 92 Community Services District

ADDRESS: NO OFFICE

PHONE: (559) 799-1135

FAX:

CONTACT: Joleen Palmer, Secretary

E-MAIL:

FUNCTIONS PERFORMED: Provision of domestic water

METHOD OF FINANCING: Service charges

BOARD OF DIRECTORS	TERM OF OFFICE
Rodney Morphis	12/4/09 – 12/6/13
Marion Monroe Self	12/4/09 – 12/6/13
Wayne Stafford	12/2/11 – 12/4/15
Thomas D. Peck	12/2/11 – 12/4/15
Larry Ray Land	12/2/11 – 12/4/15

MEETING TIME: 2 nd Monday every other month @7PM
MEETING LOCATION: Apostolic Church Corner of Water and Road 148

PRINCIPAL COUNTY	TULARE	POPULATION:	395 (Census – 4/1/10)
DISTRICT AREA	73AC (.12MI ²)	SOI AREA	73AC (.12MI ²)
FORMED	August 1961	LAFCO RESO.	n/a
LAST SOI AMEND.	March 4, 2012	LAFCO RESO.	12-002, Case 1473

CONSERVATION DISTRICTS

1

There is one Conservation District in Tulare County; it differs from other special districts because it was created by special legislation. This district is a political subdivision of the State of California originally covering an area of 1,100,000 acres in Fresno, Kings and Tulare Counties. With annexations the district now covers 1,240,000. The entire service area of the Kings River is included within the district. One public agency was needed to safeguard water rights for the entire service area, to contract with the federal government for use of storage space in Pine Flat Reservoir, and to be responsible for hydroelectric power plants on the Kings River.

To facilitate this process, the district was formed by the State Legislature with the passage of the KINGS RIVER CONSERVATION DISTRICT ACT in 1951. The certificate of the Secretary of State incorporating the district gives the following description of the district's powers:

An act creating a district to be called `Kings River Conservation District'; providing for its organization, operation, maintenance and government, for the inclusion of lands therein and the exclusion of lands therefrom; providing for the acquisition, construction, maintenance and operation of works and property for the purposes of the district, including the storage, conservation, distribution and sale of water, the development, distribution and sale of electric power, the drainage reclamation and protection of land and prescribing and defining the powers, duties, purposes and responsibilities of said district.

The administrative structure and method of operation is similar to those of irrigation districts. The district is governed by a board of seven directors elected at-large. Six of the directors represent the six divisions of the District; the seventh director is elected to represent the District as a whole. Directors who represent divisions must be registered voters and residents in their respective divisions; the director-at-large must be a registered voter and reside in any of the six divisions. All registered voters within the District's boundaries are eligible to vote for directors.

They may issue bonds only after the approval of the voters has been obtained at a bond election. They may exclude lands from the district after it has been shown that such lands will not be substantially benefited by remaining within the district. The Department of Water Resources of the State of California is required by the KRCD Act to determine whether or not lands to be excluded from the district are or are not substantially benefited. The directors also may take land into the district after the voters in the area proposed to be annexed have given their approval at an election.

KRCD encompasses parts of Fresno, Kings and Tulare counties. Fresno is the principal county.

DISTRICT: Kings River Conservation District

ADDRESS: 4886 E Jensen Ave, Fresno CA 93725

PHONE: (559)237-5567

FAX: (559)237-5560

CONTACT: David Orth, Secretary

E-MAIL: comments@krcd.org

WEB: www.krcd.org

FUNCTIONS PERFORMED: See description on previous page

METHOD OF FINANCING: Power generation and property taxes

BOARD OF DIRECTORS	DIVISION	TERM OF OFFICE
Norman B. Waldner	1	12/1/10 - 11/30/14
Mike Yoshimoto	2	12/5/08 – 12/7/12
Gildo Nonini	3	12/1/10 – 11/30/14
Mark C. McKean	4	12/5/08 – 12/7/12
Brent L. Graham	5	12/1/10 – 11/30/14
Ceil W. Howe	6	12/5/08 – 12/7/12
David Cehrs	At large	12/5/08 – 12/7/12

MEETING TIME: 2 nd Tuesday of the month @ 1:30PM
MEETING LOCATION: District Office

PRINCIPAL COUNTY	FRESNO	POPULATION:	26,085 <small>(Census – 4/1/00)</small>
DISTRICT AREA	100,875AC (157.6MI ²)	SOI AREA	104,891AC (163.9MI ²)
FORMED	1951	LAFCO RESO.	By State of California
LAST SOI AMEND.	March 17, 1976	LAFCO RESO.	76-041

COUNTY SANITATION DISTRICTS



County Sanitation Districts are established in accordance with the COUNTY SANITATION DISTRICT ACT, Health and Safety Code Section 4700 et seq.

The district is governed by a board of directors of not less than three officers appointed by the cities and counties that are within the district

In addition to its general powers, a Sanitary District has the following specific powers provided by statute: (Numerical references are to sections of the Health and Safety Code)

- Acquire by gift, purchase, condemnation, or otherwise, in the name of the district, and own, control, manage, and dispose of any interest in real or personal property necessary or convenient for the construction, maintenance, and operation of a sewerage system and sewage disposal or treatment plant, or a refuse transfer or disposal system, or both. (§4740)
- Acquire, construct, and complete within or without the district, sewage collection, treatment and disposal works, including sewage treatment plants, outfalls, intercepting, collecting and lateral sewers, pipes, pumps, machinery, easements, rights-of-way, and other works, property or structures necessary or convenient for sewage collection, treatment, and disposal. (§4741)
- Acquire, construct, control, operate, and maintain waterworks, conduits, reservoirs, storage sites, and other works and facilities for the production, treatment, storage and distribution of a water supply for domestic and other uses. (§4767)

There is currently one County Sanitation District within Tulare County.

DISTRICT: Selma-Kingsburg-Fowler County Sanitation District
ADDRESS: PO Box 158, 11301 E Conejo Ave, Kingsburg CA 93631
PHONE: (559) 897-6500 **FAX:** (559) 897-1985
CONTACT: Dave Michel, General Manager
E-MAIL: dmichel@skfcsd.org **WEB:** <http://www.skfcsd.org/>
FUNCTIONS PERFORMED: Sewage disposal
METHOD OF FINANCING: Taxes, service charges

BOARD OF DIRECTORS	APPOINTED BY	TERM OF OFFICE
David Cardenas	Kingsburg	
Michael Derr	Fowler	
Henry Perea	Selma	
David Kartsletter	Fresno BOS	
Judith Case	Fresno BOS	

MEETING TIME:
2 nd Thursday of the month @4PM
MEETING LOCATION:
District office

PRINCIPAL COUNTY	FRESNO	POPULATION:	124 (Census – 4/1/00)
DISTRICT AREA	2.6AC (.004MI ²)	SOI AREA	None in Tulare County
FORMED	February 1971	LAFCO RESO.	By Fresno
LAST SOI AMEND.	n/a	LAFCO RESO.	n/a

COUNTY SERVICE AREAS



County Service Areas are established in accordance with Government Code Sections 25210.1 through 25211.33. These districts are governed by the County Board of Supervisors.

In addition to their general powers, a county service area may provide any of the following services, as provided by statute:

- extended police protection [§25210.4(a)]
- structural fire protection [§25210.4(b)]
- park/recreation facilities and services [§25210.4(c)]
- extended library facilities and services [§25210.4(e)]
- television transfer station facilities and services (subject to limitations) [§25210.4(f)]
- low-power television services [§25210.4(g)]
- miscellaneous extended services (including water service, sewer service, street lighting, street sweeping, garbage collection) [§25210.4(d)]

A district has only those aforementioned powers that are specifically set forth in the petition for formation of the district or which have been added subsequently by majority vote of the electorate. (§25210.3)

There are currently two County Service Areas within Tulare County. County Service Area No. 1 has eight Zones of Benefit (Delft Colony, El Rancho, Lindcove [inactive], Seville, Tooleville, Toneyville, Traver and Yettem).

DISTRICT: County Service Area No. 1

ADDRESS: 5961 S Mooney Blvd, Visalia CA 93277

PHONE: (559)624-7000

FAX: (559)730-2653

CONTACT: Johnny Wong

E-MAIL: jwong@co.tulare.ca.us

WEB: http://www.co.tulare.ca.us/government/rma/engineer/water_n_sewer.asp

FUNCTIONS PERFORMED: Provision of domestic water and sewer services

METHOD OF FINANCING: Service charges

BOARD OF DIRECTORS (BOS)	TERM OF OFFICE
Allen Ishida	1/7/13 – 1/2/17
Pete Vander Poel	1/7/13 – 1/2/17
Phillip Cox	1/7/13 – 1/2/17
Steve Worthley	1/3/11 – 1/5/15
Mike Ennis	1/3/11 – 1/5/15

MEETING TIME:
As needed in conjunction with BOS meetings
MEETING LOCATION:
BOS Chambers, 2800 W Burrel Ave, Visalia

PRINCIPAL COUNTY	TULARE	POPULATION:	140,926 (Census – 4/1/00)
DISTRICT AREA	3,043,779AC (4,756MI ²)	SOI AREA	NO SOI
FORMED	March 1971	LAFCO RESO.	71-010, Case 343
LAST SOI AMEND.	n/a	LAFCO RESO.	n/a

*Originally only included a 20ac subdivision northeast of Visalia. The balance of unincorporated Tulare County with the exception of CSA No. 2 was annexed on 6/6/1984.

DISTRICT: County Service Area No. 2

ADDRESS: 5961 S Mooney Blvd, Visalia CA 93277

PHONE: (559)624-7000

FAX: (559)730-2653

CONTACT: Johnny Wong

E-MAIL: jwong@co.tulare.ca.us

FUNCTIONS PERFORMED: Provision of domestic water and sewer services (through contract with City of Woodlake)

METHOD OF FINANCING: Service charges

BOARD OF DIRECTORS (BOS)	TERM OF OFFICE
Allen Ishida	1/7/13 – 1/2/17
Pete Vander Poel	1/7/13 – 1/2/17
Phillip Cox	1/7/13 – 1/2/17
Steve Worthley	1/3/11 – 1/5/15
Mike Ennis	1/3/11 – 1/5/15

MEETING TIME:
As needed in conjunction with BOS meetings
MEETING LOCATION:
BOS Chambers, 2800 W Burrel Ave, Visalia

PRINCIPAL COUNTY	TULARE	POPULATION:	224 (Census – 4/1/00)
DISTRICT AREA	68AC (.11MI ²)	SOI AREA	NO SOI
FORMED	December 1981	LAFCO RESO.	81-034, Case 857
LAST SOI AMEND.	n/a	LAFCO RESO.	n/a

*Serves the Wells Tract adjacent to the City of Woodlake.

COUNTY WATERWORKS DISTRICTS



County Waterworks Districts are established in accordance with Water Code Division 16, Sections 55000 through 55991.

Districts are governed by a board of directors of three members appointed by the Board of Supervisors upon request of 10% of the water users of the district.

In addition to its general powers, a County Waterworks District has the following specific powers provided by statute: (Numerical references are to sections of the Water Code)

- Supply inhabitants of district with water for irrigation, domestic, industrial, or fire protection purposes. (§55330)
- Acquire and conserve water from any source; treat or reclaim saline water and sewage. (§55335)
- Construct and operate sewage collection, treatment and disposal facilities. (§55335.5)
- Construct, maintain and operate recreational facilities in connection with any dams, reservoirs or other works owned or controlled by the district. (§55337)

The Tulare County Water Works District #1 has been dissolved and absorbed into the new Alpaugh Community Services District, effective 12/4/2012.

DISTRICT: Tulare County Water Works District #1

FUNCTIONS PERFORMED (FORMER): Financing mechanism as a part of Alpaugh JPA (provision of domestic water)

METHOD OF FINANCING (FORMER): Property assessments, property taxes

BOARD OF DIRECTORS (FORMER)	TERM OF OFFICE
Tracy Molina	5/1/12 – 12/4/12
Sandra O. Meraz	5/1/10 – 12/4/12
Floyd Fields	5/1/12 – 12/4/12
Karla Fields	5/1/12 – 12/4/12
Gary Gregory	5/1/10 – 12/4/12

MEETING TIME:
MEETING LOCATION:

PRINCIPAL COUNTY	TULARE	POPULATION:	1,026 <small>(Census – 4/1/10)</small>
DISTRICT AREA	160AC (.25MI ²)	SOI AREA	160AC (.25MI ²)
FORMED	August 6, 1919	LAFCO RESO.	n/a
LAST SOI AMEND.	October 3, 2007	LAFCO RESO.	07-040, Case 1415

Dissolved as part of Case 1491, Resolution 12-013.

DRAINAGE DISTRICTS



Drainage Districts are organized under the provisions of the DRAINAGE DISTRICT ACT of 1903 (not codified). This act provides for the organization and government of districts to drain agricultural lands and to provide for the acquisition and construction of facilities for such drainage of lands within such districts.

The Board of Supervisors can appoint one director, provided that it was requested in the petition of formation; three directors can be elected at large by registered voters within the district. Directors must be registered voters and resident landowners in the district.

In addition to its general powers, the board of directors has the following specific powers provided by statute:

- Provision for payment from the proper funds of all debts and just claims against the district; provide for facilities and right-of-way necessary for drainage; and acquisition, holding, or condemning land or other property necessary to carry out the functions of the district.

There is currently one Drainage District within Tulare County. Kings is the principal county.

DISTRICT: Tulare Lake Drainage District

ADDRESS: PO Box 985, 1107 Norboe Ave, Corcoran CA 93212

PHONE: (559) 992-3145

FAX:

CONTACT: Doug Davis

E-MAIL:

FUNCTIONS PERFORMED: Construction and operation of drainage evaporation reservoirs and necessary rights of way to alleviate drainage problems

METHOD OF FINANCING: Ad valorem taxes

BOARD OF DIRECTORS	TERM OF OFFICE
James B. Hansen	-
Thomas R. Hurlbutt	-
Daniel F. Newton	-
Michael Mullion	-
Ralph A. Gilkey	-

MEETING TIME:
Last Friday of the month @ 9AM
MEETING LOCATION:
District Office

PRINCIPAL COUNTY	KINGS	POPULATION:	0 <small>(Census – 4/1/00)</small>
DISTRICT AREA	7,496AC (11.7MI ²)	SOI AREA	16,549AC (25.9MI ²)
FORMED	March 15, 1966	LAFCO RESO.	By Kings
LAST SOI AMEND.	May 16, 1979	LAFCO RESO.	By Kings (Case 7905)

FIRE PROTECTION DISTRICTS



Fire Protection Districts can be established under one of three State statutes:

1. Local Fire District Law, Chapter 1, Section 14000 et seq., Part 3, Division 12 of the Health and Safety Code.
2. Act 1174 of the General Laws of the State of California.
3. Fire Protection District Law of 1961, Section 13801 et seq. of the Health and Safety Code.

Districts are governed by a board of directors of three members elected by registered voters of the district.

Fire Protection Districts have the following powers provided by statute: (Numerical references are sections of the Health and Safety Code)

- Establish, equip and maintain a fire department (§13852[d]).
- Provide any special service function necessary for fire prevention and protection (§13852[h]).
- Acquire and construct facilities for development, storage, and distribution of water for the purpose of providing fire protection. (§13852[i])
- Acquire and maintain ambulances and operate ambulance service (§13853). Establish, maintain and operate first aid services (§13854). Clear or order the clearing of inflammable growths or materials from lands within the district which cause fire hazards (§13867; 13868).
- Adopt and enforce ordinances for the prevention and suppression of fires and for protection of life and property against fire hazards. (§13869)
- Levy and collect a portion of the \$1.00 per \$100.00 assessed value ad valorem tax on property within the district. (§13907)

There are currently three Fire Protection Districts within Tulare County. One, the Orange Cove FPD, is mostly within Fresno County.

DISTRICT: Orange Cove Fire Protection District

ADDRESS: 550 Center St, Orange Cove CA 93646

PHONE: (559) 626-7758

FAX: (559) 626-3909

CONTACT: Ofelia Willis, Volunteer Secretary

WEB: <http://orangecovefire.com/>

E-MAIL:

FUNCTIONS PERFORMED: Fire protection, emergency assistance, public service assignments

METHOD OF FINANCING: Ad valorem taxes

BOARD OF DIRECTORS	TERM OF OFFICE
James McKinney	12/4/09 – 12/6/13
Manuel Ferreira	12/4/09 – 12/6/13
Lee Bailey	12/2/11 – 12/4/15

MEETING TIME: 1 st Monday of the month @ 7PM
MEETING LOCATION: District Office

PRINCIPAL COUNTY	FRESNO	POPULATION:	263 <small>(Census – 4/1/00)</small>
DISTRICT AREA	12,777AC (20.0MI2)	SOI AREA	12,777AC (20.0MI2)
FORMED	1941	LAFCO RESO.	n/a
LAST SOI AMEND.		LAFCO RESO.	By Fresno LAFCO

DISTRICT: Strathmore Fire Protection District

ADDRESS: PO Box 344, 22908 Avenue 196, Strathmore CA 93267

PHONE: (559) 568-1613

FAX:

CONTACT: Adele Sanchez

E-MAIL:

FUNCTIONS PERFORMED: Fire protection services (Tulare County Fire Dept. provides services through contract)

METHOD OF FINANCING: Property taxes

BOARD OF DIRECTORS	TERM OF OFFICE
Thomas A. Winn	12/2/11 – 12/4/15
Adelaide Sanchez	12/2/11 – 12/4/15
Vacant	12/4/09 – 12/6/13

MEETING TIME:
MEETING LOCATION:

PRINCIPAL COUNTY	TULARE	POPULATION:	1,716 <small>(Census – 4/1/00)</small>
DISTRICT AREA	268AC (.42MI2)	SOI AREA	1,064AC (1.66MI2)
FORMED	1961	LAFCO RESO.	n/a
LAST SOI AMEND.	February 18, 1976	LAFCO RESO.	76-019a

DISTRICT: Woodlake Fire Protection District

ADDRESS: 216 E Naranjo Blvd, Woodlake CA 93286

PHONE: (559) 564-2181

FAX: (559) 594-0266

CONTACT: Anthony Perez

E-MAIL: woodlakefire@aol.com

WEB: <http://www.cityofwoodlake.com/home.asp?icat=fire>

FUNCTIONS PERFORMED: Fire protection, ambulance services, maintenance of fire hydrants

METHOD OF FINANCING: Property assessments, property taxes, ambulance service charges

BOARD OF DIRECTORS	TERM OF OFFICE
Cornelio R. Ortiz	12/4/09 – 12/6/13
Ruben Urena	12/2/11 – 12/4/15
Heriberto Rodriguez	12/2/11 – 12/4/15

MEETING TIME: Last Tuesday of the month @ 6:30PM
MEETING LOCATION: District Office

PRINCIPAL COUNTY	TULARE	POPULATION:	6,994 <small>(Census – 4/1/00)</small>
DISTRICT AREA	2,400AC (3.7MI ²)	SOI AREA	4,464AC (7.0MI ²)
FORMED	1928	LAFCO RESO.	n/a
LAST SOI AMEND.	December 2, 1987	LAFCO RESO.	87-033

FLOOD CONTROL DISTRICTS



There is one Flood Control District in Tulare County, created by special legislation. The State Legislature created the district in November 1969, and provided the following powers to the district:

An act to create a flood control district to be called Tulare County Flood Control District; to provide for the control of flood and storm waters and the protection of watercourses, watersheds, harbors, public highways, life and property from damage or destruction from such waters; to authorize the incurring of indebtedness, the issuance and sale of bonds, and the levying and collection of taxes and assessments on property within said district and in the respective zones thereof; to provide for the government, management, and operation of said district and for the acquisition and construction of property and works to carry out the purposes of the district; to define the powers of said district and its officers.

The Act establishes the Board of Supervisors of Tulare County ex-officio as the governing Board of the District. Also, the Board appoints a commission of seven members to which may be delegated any or all of the Board's powers under the Act.

Assessments may be levied against real and personal property within a zone or against real property only within such a zone. A bonding proposal may also be presented to the electorate within a zone as provided in general law.

The Tulare County Flood Control District encompasses the entire County.

DISTRICT: Tulare County Flood Control District
ADDRESS: 5961 S Mooney Blvd, Visalia CA 93277
PHONE: (559) 624-7150 **FAX:** (559) 730-2653
CONTACT: James May
E-MAIL: jmay@co.tulare.ca.us
WEB: <http://www.tularecounty.ca.gov/rma/index.cfm/public-works/engineering/flood-control/>
FUNCTIONS PERFORMED: Construct, maintain and operate facilities for control and disposition of flood and storm waters
METHOD OF FINANCING: Property taxes

BOARD OF DIRECTORS (BOS)	TERM OF OFFICE
Allen Ishida	1/7/13 – 1/2/17
Pete Vander Poel	1/7/13 – 1/2/17
Phillip Cox	1/7/13 – 1/2/17
Steve Worthley	1/3/11 – 1/5/15
Mike Ennis	1/3/11 – 1/5/15

MEETING TIME:
Monthly or on an as-needed basis
MEETING LOCATION:
RMA Conference Room

PRINCIPAL COUNTY	TULARE	POPULATION:	368,021 <small>(Census – 4/1/00)</small>
DISTRICT AREA	3,099,192AC (4,842MI ²)	SOI AREA	3,099,192AC (4,842MI ²)
FORMED	November 1969	LAFCO RESO.	By State of California
LAST SOI AMEND.	November 19, 1975	LAFCO RESO.	75-048a

HOSPITAL DISTRICTS



Hospital Districts are established in accordance with the LOCAL HOSPITAL DISTRICT LAW, Health and Safety Code Section 32000 et seq.

Each district is governed by a board of directors of five members elected at large by the voters of the district. Each director must be a registered voter residing within the district. By majority vote of the electorate, the district may provide for election of directors by divisions.

In addition to its general powers, a Hospital District has the following specific powers provided by statute: (Numerical references are to sections of the Health and Safety Code)

- Establish, maintain, and operate one or more health facilities or health services within or without the district for the benefit of the district and the people served by the district (§32121[j]).
- Acquire, maintain and operate ambulances or ambulance service within and without the district (§32121[l]).
- Establish a nurses' training school in connection with the hospital (§32124).
- Fix and establish such rates of charge that so far as possible will permit the hospital to be operated on a self-supporting basis. Make and enforce all rules, regulations and bylaws necessary for the administration of the hospital (§32125).
- Establish, maintain, and operate free clinics, diagnostic and testing centers, health education programs, wellness and prevention programs, rehabilitation, aftercare and any other health care services provider, groups and organizations that are necessary for the maintenance of good physical and mental health in the communities served by the district. (§32121[m])

There are currently eight Hospital Districts within Tulare County of which two are in multiple counties (Kingsburg, North Kern-South Tulare). Fresno is the principal county for Kingsburg and Kern is the principal county for North Kern-South Tulare.

DISTRICT: Alta Hospital District

ADDRESS: Clifford Bressler & Associates, 3237 Jasmine Ave, Clovis CA 93611

PHONE: (559) 298-1089

FAX:

CONTACT: Irene Clemmens, Secretary

E-MAIL: iiclements@accessbee.com

FUNCTIONS PERFORMED: No services currently provided (in bankruptcy)

METHOD OF FINANCING: Property taxes

BOARD OF DIRECTORS	ZONE	TERM OF OFFICE
Vacant	1	
Margaret Tracy	2	12/5/08 – 12/7/12
Yvette Botello	3	12/3/10 – 12/5/14
Jo Ann McGuire	4	12/3/10 – 12/5/14
Irene Atilano	5	12/5/08 – 12/7/12

MEETING TIME:
MEETING LOCATION:

PRINCIPAL COUNTY	TULARE	POPULATION:	46,806 <small>(Census – 4/1/10)</small>
DISTRICT AREA	84,660AC (132.3MI2)	SOI AREA	84,660AC (132.3MI2)
FORMED	October 1946	LAFCO RESO.	n/a
LAST SOI AMEND.	August 20, 1975	LAFCO RESO.	75-038

DISTRICT: Exeter Ambulance District

ADDRESS: 302 E Palm St, Exeter CA 93221

PHONE: (559) 594-5250

FAX: (559) 592-2301

CONTACT: Linda Aversa, Secretary

E-MAIL: ExeterDistrictAmbulance@juno.com

FUNCTIONS PERFORMED: Ambulance service

METHOD OF FINANCING: Service charges, property taxes

BOARD OF DIRECTORS	TERM OF OFFICE
Brett Inglehart	12/3/10 – 12/5/14
Garrett German	12/3/10 – 12/5/14
Daymon E. Qualls	12/5/08 – 12/7/12
Karim Hamed (Kerry) Elbisi	12/5/08 – 12/7/12
Lewis (Sonny) Lowry	12/5/08 – 12/7/12

MEETING TIME:
3 rd Wednesday of the month @ 4PM
MEETING LOCATION:
District Office

PRINCIPAL COUNTY	TULARE	POPULATION:	14,621 <small>(Census – 4/1/10)</small>
DISTRICT AREA	38,289AC (59.8MI2)	SOI AREA	NO SOI
FORMED	April 1977	LAFCO RESO.	76-059, Case 574
LAST SOI AMEND.	n/a	LAFCO RESO.	n/a

DISTRICT: Kaweah Delta Health Care District

ADDRESS: 400 W Mineral King Ave, Visalia CA 93291

PHONE: (559) 624-2330

FAX: (559) 735-3047

CONTACT: Lindsay Mann, CEO or Cindy Moccio, District Secretary

E-MAIL: cmoccio@kdhcd.org

WEB: <http://www.kaweahdelta.org/>

FUNCTIONS PERFORMED: Operation of an acute general hospital and healthcare centers

METHOD OF FINANCING: Hospital service charges, property taxes, property assessments

BOARD OF DIRECTORS	ZONE	TERM OF OFFICE
Jonathan Graves	1	12/1/08 -11/30/12
Marilyn Mirviss	2	12/1/10 -11/30/14
John Hopskind	3	12/1/08 -11/30/12
Carl O. Anderson	4	12/1/10 -11/30/14
Maria Teresa Ramos	5	12/1/08 -11/30/12

MEETING TIME: 2 nd and 4 th Mondays of the month @ 6PM
MEETING LOCATION: Blue Room in basement of hospital

PRINCIPAL COUNTY	TULARE	POPULATION:	146,060 <small>(Census - 4/1/10)</small>
DISTRICT AREA	115,569AC (180.6MI2)	SOI AREA	115,569AC (180.6MI2)
FORMED	March 1961	LAFCO RESO.	n/a
LAST SOI AMEND.	August 20, 1975	LAFCO RESO.	75-038

DISTRICT: Kingsburg District Hospital

ADDRESS: 1200 Smith St, Kingsburg CA 93631

PHONE: (559) 897-5841

FAX: (559) 897-8645

CONTACT: Doug Skubitz

E-MAIL: dsjubitz@kingsburgdh.org

WEB:

FUNCTIONS PERFORMED: Tulare Local Health Care District operates a clinic out of the former Kingsburg District Hospital

METHOD OF FINANCING: Property taxes

BOARD OF DIRECTORS	TERM OF OFFICE
Porfiro Pilo Chavez	12/3/10 – 12/5/14
Donald W. Woollard	12/3/10 – 12/5/14
Robert Johnson	12/3/10 – 12/5/14
Jess R. Chambers	12/5/08 – 12/7/12
Glenn C. Snyder	12/5/08 – 12/7/12

MEETING TIME: 3rd Thursday of the month @ 5PM
MEETING LOCATION: District Office

PRINCIPAL COUNTY	FRESNO	POPULATION:	2,078 <small>(Census - 4/1/10)</small>
DISTRICT AREA	27,037AC (42.2MI2)	SOI AREA	27,037AC (42.2MI2)
FORMED	July 1959	LAFCO RESO.	n/a
LAST SOI AMEND.		LAFCO RESO.	By Fresno LAFCO

Area and population information is for the portion of district in Tulare County.

DISTRICT: Lindsay Local Hospital District

ADDRESS: PO Box 234, Lindsay CA 93247

PHONE: (559) 562-2522

FAX:

CONTACT: Rachel Hill, Clerk of the Board

E-MAIL:

WEB: <http://www.lindsayhospitaldistrict.org/>

FUNCTIONS PERFORMED: Various health care services (no hospital)

METHOD OF FINANCING: Property taxes

BOARD OF DIRECTORS	TERM OF OFFICE
Roberta Velasquez	12/5/08 – 12/7/12
La Wanda Wollenman	12/3/10 – 12/5/14
Rachel L. Hill	12/5/08 – 12/7/12
Cynthia Baker	12/3/10 – 12/5/14
Greg Mark McQueen	12/5/08 – 12/7/12

MEETING TIME: 3 rd Monday of the month at 5:00 PM
MEETING LOCATION: Lindsay Wellness Center 371 E. Hermosa Ave., Lindsay

PRINCIPAL COUNTY	TULARE	POPULATION:	19,015 (Census – 4/1/10)
DISTRICT AREA	47,066AC (73.5MI ²)	SOI AREA	47,066AC (73.5MI ²)
FORMED	October 1958	LAFCO RESO.	n/a
LAST SOI AMEND.	August 20, 1975	LAFCO RESO.	75-038

DISTRICT: North Kern – South Tulare Hospital District

ADDRESS: 1509 Tokay Ave., Delano, CA 93215

PHONE: (661)720-2111

FAX:

CONTACT: Dan Murray

E-MAIL:

WEB: <http://nksth.org/>

FUNCTIONS PERFORMED: Operation of a 141-bed skilled nursing facility

METHOD OF FINANCING: Hospital service charges, property taxes, property assessments

BOARD OF DIRECTORS	TERM OF OFFICE
Eddie Ahumada	12/1/10 – 11/30/14
Cheryl Burk	12/1/10 – 11/30/14
Lance Elliot	12/1/10 – 11/30/14
Lorene Hill	12/1/08 – 11/30/12
Jaime Mendoza	12/1/08 – 11/30/12

MEETING TIME: 4 th Thursday of the month
MEETING LOCATION: District Office

PRINCIPAL COUNTY	KERN	POPULATION:	15,934 (Census – 4/1/10)
DISTRICT AREA	143,268AC (223.9MI ²)	SOI AREA	143,268AC (223.9MI ²)
FORMED	December 20, 1966	LAFCO RESO.	By Kern
LAST SOI AMEND.		LAFCO RESO.	By Kern LAFCO

Area and population information is for the portion of district in Tulare County.

DISTRICT: Sierra View Local Hospital District

ADDRESS: 465 W Putnam Ave, Porterville CA 93257

PHONE: (559) 784-1110 or 788-6101

FAX: (559) 788-6135

CONTACT: Joseph A. Stewart, President & CEO

E-MAIL:

WEB: <http://www.sierra-view.com/>

FUNCTIONS PERFORMED: Operation of an acute general hospital

METHOD OF FINANCING: Hospital service charges, property taxes, property assessments

BOARD OF DIRECTORS	TERM OF OFFICE
Ashok Behl	12/1/10 – 11/30/14
Martha Flores	12/1/08 – 11/30/12
Louis Gill	12/1/08 – 11/30/12
Richard B. Hatfield	12/1/08 – 11/30/12
Kent M. Sorrells	12/1/10 – 11/30/14

MEETING TIME: 4 th Tuesday of the month @ 3:30PM
MEETING LOCATION: District Office

PRINCIPAL COUNTY	TULARE	POPULATION:	92,463 <small>(Census – 4/1/10)</small>
DISTRICT AREA	1,389,970AC (2,172MI ²)	SOI AREA	1,389,970AC (2,172MI ²)
FORMED	October 21, 1947	LAFCO RESO.	n/a
LAST SOI AMEND.	August 20, 1975	LAFCO RESO.	75-038

DISTRICT: Tulare Local Health Care District

ADDRESS: 869 Cherry Ave, Tulare CA 93274

PHONE: (559) 688-0821

FAX:

CONTACT: Kevin Shimamoto, Interim CEO or Kathryn D. Weatherford, District Secretary

E-MAIL: kweatherford@tdhs.org

Web: <http://www.tdhs.org/>

FUNCTIONS PERFORMED: Operation of an acute general hospital and healthcare centers

METHOD OF FINANCING: Hospital service charges, property taxes, property assessments

BOARD OF DIRECTORS	TERM OF OFFICE
Lonnie Smith	12/1/10 – 11/30/14
Prem Kumar Kamboj	12/1/10 – 11/30/14
Richard Torrez	12/1/08 – 11/30/12
Parmod Kumar	12/1/08 – 11/30/12
Roger Keith McPhetridge	12/1/08 – 11/30/12

MEETING TIME: 4 th Wednesday of the month @ 6PM
MEETING LOCATION: District Office

PRINCIPAL COUNTY	TULARE	POPULATION:	79,130 <small>(Census – 4/1/10)</small>
DISTRICT AREA	275,484AC (430.4MI ²)	SOI AREA	275,484AC (430.4MI ²)
FORMED	1946	LAFCO RESO.	n/a
LAST SOI AMEND.	August 20, 1975	LAFCO RESO.	75-038

IRRIGATION DISTRICTS



Irrigation Districts are established in accordance with the IRRIGATION DISTRICT LAW, Water Code Section 20500 et seq.

Each district is governed by a board of directors of three or five members elected by the voters within the district. In certain cases, the Board of Supervisors can by resolution appoint three directors for the district, each of whom must be a landowner within the district. Districts that have been formed by reorganizations or consolidations may have seven, nine or eleven directors.

In addition to its general powers, an Irrigation District has the following specific powers provided by statute: (Numerical references are to sections of the Water Code)

- Furnish water in the district for any beneficial use, including fire protection purposes. (§22075; 22077)
- Control, distribute, store, spread, sink, treat, purify, recapture and salvage any water (including but not limited to sewage waters) for the beneficial use of the district or its inhabitants or the owners of rights to waters therein. (§22078)
- Provide any drainage necessary by reason of irrigation provided for by the district (§22095).
- Acquire, lease and operate plants for generation, transmission, distribution and sale of electric power (§22115).
- Provide for, maintain and operate works within or without the district to protect land and property within the district from damage by flood or overflow. (§22160)
- Acquire, construct, maintain and operate facilities for the collection and disposal of sewage subject to approval by a majority of the voters of the district. (§22170; 22176)
- Fix and collect charges for any service furnished by the district including sale of water (with standby charges), connections to new pipelines or extensions of existing pipelines, use of water for groundwater recharge, use of water for power purposes and sale of electric power. (§22280)

There are currently nineteen Irrigation Districts within Tulare County of which six are in multiple counties (Alta, Consolidated, Corcoran, Delano-Earlimart, Hills Valley and Orange Cove). Fresno is the principal county for Consolidated, Hills Valley and Orange Cove, Kings is the principal county for Corcoran and Tulare is the principal county for Alta and Delano-Earlimart.

DISTRICT: Alpaugh Irrigation District

ADDRESS: PO Box 129, 5458 Road 38 (Tule Rd), Alpaugh CA 93201

PHONE: (559) 949-8323

FAX: (559) 949-8001

CONTACT: Kevin Couch, Manager Pat Bontrager, Clerk

E-MAIL:

FUNCTIONS PERFORMED: Provision of irrigation water

METHOD OF FINANCING: Water sales and services, property taxes

BOARD OF DIRECTORS	TERM OF OFFICE
Steven W. Martin	12/4/09 – 12/6/13
Kenneth Gibbs	12/4/09 – 12/6/13
Harry V. Cotter	12/2/11 – 12/4/15
Douglas W. Jackson	12/2/11 – 12/4/15
Ranveig Magden	12/2/11 – 12/4/15

MEETING TIME: 2 nd Monday of the month @ 6 PM
MEETING LOCATION: District Office

PRINCIPAL COUNTY	TULARE	POPULATION:	427 <small>(Census – 4/1/00)</small>
DISTRICT AREA	10,713AC (16.7MI2)	SOI AREA	12,223AC (19.1MI2)
FORMED	February 1915	LAFCO RESO.	n/a
LAST SOI AMEND.	October 19, 1983	LAFCO RESO.	83-023

DISTRICT: Alta Irrigation District

ADDRESS: PO Box 715, 289 North L St, Dinuba CA 93618

PHONE: (559) 591-0800

FAX: (559) 591-5190

CONTACT: Chris Kapheim, General Manager Irma Faria, Office Manager

E-MAIL: cmk@altaid.org

WEB: <http://altaid.org>

FUNCTIONS PERFORMED: Provision of irrigation water, maintenance of ditches, canals and conduits

METHOD OF FINANCING: Water sales and services

BOARD OF DIRECTORS	DIVISION	TERM OF OFFICE
Vacant	1	
Jack Brandt	2	12/4/09 – 12/6/13
Jerry Halford	3	12/2/11 – 12/4/15
Norman Waldner	4	12/2/11 – 12/4/15
Thomas Marshall	5	12/4/09 – 12/6/13
Vacant	6	
John Kalendar	7	12/2/11 – 12/4/15

MEETING TIME: 2 nd Thursday of the month @ 9:30AM
MEETING LOCATION: District Office

PRINCIPAL COUNTY	TULARE	POPULATION:	42,748 <small>(Census – 4/1/00)</small>
DISTRICT AREA	95,692AC (149.5MI2)	SOI AREA	95,692AC (149.5MI2)
FORMED	1888	LAFCO RESO.	n/a
LAST SOI AMEND.	July 11, 2007	LAFCO RESO.:	07-034, CASE 1400

DISTRICT: Consolidated Irrigation District

ADDRESS: PO Box 209, 2255 Chandler St, Selma CA 93662

PHONE: (559) 896-1660

FAX: (559) 896-8488

CONTACT: Margaret Macias, Secretary

E-MAIL:

WEB: <http://cidwater.com/>

FUNCTIONS PERFORMED: Provision of irrigation water

METHOD OF FINANCING: Water sales and services, property taxes

BOARD OF DIRECTORS	DIVISION	TERM OF OFFICE
Walter George Flagler	1	
Thomas E. Feaver	2	12/3/08 – 12/5/12
Robert Nielsen, Jr.	3	12/3/08 – 12/5/12
Larry S. Cruff	4	12/3/06– 12/1/10
Bob Peterson	5	12/1/06 – 12/3/10

MEETING TIME: 2 nd Wednesday of the month @ 9AM
MEETING LOCATION: District Office

PRINCIPAL COUNTY	FRESNO	POPULATION:	836 (Census – 4/1/00)
DISTRICT AREA	4,072AC (6.4MI2)	SOI AREA	4,072AC (6.4MI2)
FORMED	1921	LAFCO RESO.	n/a
LAST SOI AMEND.		LAFCO RESO.	By Fresno LAFCO

DISTRICT: Corcoran Irrigation District

ADDRESS: PO Box 566, 1150 6 ½ Avenue, Corcoran CA 93212

PHONE: (559) 992-5165

FAX: (559) 992-5166

CONTACT:

E-MAIL:

FUNCTIONS PERFORMED: Provision of irrigation water

METHOD OF FINANCING: Water sales and services

BOARD OF DIRECTORS	DIVISION	TERM OF OFFICE
Barrie Boyett		- 2011
Jess Hansen		- 2013
Peter Rietkerk		-2011
Matthew Gilkey		- 2013
Doug DeVaney		- 2011

MEETING TIME: 2 nd Tuesday of the month @ 9AM
MEETING LOCATION: District Office

PRINCIPAL COUNTY	KINGS	POPULATION:	0 (Census – 4/1/00)
DISTRICT AREA	4.7AC (.007MI2)	SOI AREA	4.7AC (.007MI2)
FORMED		LAFCO RESO.	n/a
LAST SOI AMEND.		LAFCO RESO.	By Kings LAFCO

DISTRICT: Delano-Earlimart Irrigation District

ADDRESS: 14181 Avenue 24, Delano CA 93215

PHONE: (661) 725-2526

FAX: (661) 725-2556

CONTACT: Dale Brogan, General Manager

E-MAIL: dbrogan@deid.org

WEB: <http://www.deid.org/>

FUNCTIONS PERFORMED: Provision of irrigation water

METHOD OF FINANCING: Water sales and services, property assessments

BOARD OF DIRECTORS	DIVISION	TERM OF OFFICE	MEETING TIME:
Kelley Hampton	1	12/4/09 – 12/6/13	2 nd Thursday of the month @ 4:00 PM
Nick J. Canata	2	12/4/09 – 12/6/13	
Harold D. Nelson	3	12/4/09 – 12/6/13	MEETING LOCATION: District office
Anton Caratan	4	12/2/11 – 12/4/15	
Peter Hronis	5	12/2/11 – 12/4/15	

PRINCIPAL COUNTY	TULARE	POPULATION:	1,297 (Census – 4/1/00)
DISTRICT AREA	47,989AC (75.0MI ²)	SOI AREA	48,618AC (76.0MI ²)
FORMED	October 1938	LAFCO RESO.	n/a
LAST SOI AMEND.	July 11, 2007	LAFCO RESO.:	07-034, CASE 1401

DISTRICT: Ducor Irrigation District

ADDRESS: PO Box 73, Ducor CA 93218

PHONE: (559) 791-1157

FAX:

CONTACT: Shirley Worsham

E-MAIL:

FUNCTIONS PERFORMED: Provision of irrigation water

METHOD OF FINANCING: fund deposits by water users

BOARD OF DIRECTORS	TERM OF OFFICE	MEETING TIME:
David Schwartz	12/4/09 – 12/6/13	Meets on an as-needed basis
Gerald Peterson	12/4/09 – 12/6/13	
Henry Owen	12/2/11 – 12/4/15	MEETING LOCATION:
Kenneth Roy Jones	12/2/11 – 12/4/15	
John F. Rangel	12/2/11 – 12/4/15	

PRINCIPAL COUNTY	TULARE	POPULATION:	267 (Census – 4/1/00)
DISTRICT AREA	10,522AC (16.4MI ²)	SOI AREA	12,246AC (19.1MI ²)
FORMED	September 1957	LAFCO RESO.	n/a
LAST SOI AMEND.	October 1, 1975	LAFCO RESO.	75-041h

DISTRICT: Exeter Irrigation District

ADDRESS: PO Box 546, 150 South E St, Exeter CA 93221

PHONE: (559) 592-2181

FAX: (559) 592-4464

CONTACT: W. Dale Sally, Jr., Manager

E-MAIL: exewat@aol.com

FUNCTIONS PERFORMED: Provision of irrigation water from CVP

METHOD OF FINANCING: Water sales and services, property assessments

BOARD OF DIRECTORS	DIVISION	TERM OF OFFICE	MEETING TIME:
Gregoy V. Crosson	1	12/4/09 – 12/6/13	2 nd Tuesday of the month @ 1:30PM
David E. Dungan	2	12/2/11 – 12/4/15	
Joseph E. Ferrara	3	12/2/11 – 12/4/15	MEETING LOCATION: District Office
Ralph E. Fuller	4	12/4/09 – 12/6/13	
Stanley L. Cosart	5	12/4/09 – 12/6/13	

PRINCIPAL COUNTY	TULARE	POPULATION:	10,086 (Census – 4/1/00)
DISTRICT AREA	14,984AC (23.4MI ²)	SOI AREA	15,158AC (23.4MI ²)
FORMED	March 1937	LAFCO RESO.	n/a
LAST SOI AMEND.	July 11, 2007	LAFCO RESO.:	07-034, CASE 1408

DISTRICT: Hills Valley Irrigation District

ADDRESS: PO Box 911, 209 S Locust St, Visalia CA 93279

PHONE: (559) 732-7938

FAX: (559) 732-7937

CONTACT: Dennis Keller, Secretary

E-MAIL: kelweg1@pacbell.net

FUNCTIONS PERFORMED: Contracts for water from Kern County Cross-Valley Canal

METHOD OF FINANCING: Voluntary contributions

BOARD OF DIRECTORS	TERM OF OFFICE	MEETING TIME:
Don Schroeder	12/4/09 – 12/6/13	2 nd Thursday of the month at 12:00 noon
Loren Booth	12/2/11 – 12/4/15	
Stan Archer	12/2/11 – 12/4/15	MEETING LOCATION: District Office

PRINCIPAL COUNTY	FRESNO	POPULATION:	18 (Census – 4/1/00)
DISTRICT AREA	618AC (.97MI ²)	SOI AREA	1,062AC (1.67MI ²)
FORMED	1948	LAFCO RESO.	n/a
LAST SOI AMEND.	April 6, 2005	LAFCO RESO.	05-017, Case 1303

DISTRICT: Ivanhoe Irrigation District

ADDRESS: 33777 Road 164, Visalia CA 93291

PHONE: (559) 798-1118

FAX: (559) 798-2479

CONTACT: W. Dale Sally, Jr.

E-MAIL:

FUNCTIONS PERFORMED: Provision of supplemental water for irrigation and recharging

METHOD OF FINANCING: Water sales and services, property assessments, property taxes

BOARD OF DIRECTORS	TERM OF OFFICE
Vito De Leonardis	12/4/09 – 12/6/13
Doug Phillips	12/2/11 – 12/4/15
Robert Felts	12/2/11 – 12/4/15
Steven Paregien	12/4/09 – 12/6/13
J.M. Smith	12/2/11 – 12/4/15
Richard M. Moss	12/2/11 – 12/4/15
vacant	12/4/09 – 12/6/13

MEETING TIME: 2 nd Tuesday of the month at 1:30 PM
MEETING LOCATION: District Office

PRINCIPAL COUNTY	TULARE	POPULATION:	766 (Census – 4/1/00)
DISTRICT AREA	11,012AC (17.2MI ²)	SOI AREA	11,408AC (17.8MI ²)
FORMED	January 1948	LAFCO RESO.	n/a
LAST SOI AMEND.	July 11, 2007	LAFCO RESO.:	07-034, CASE 1409

DISTRICT: Lindmore Irrigation District

ADDRESS: PO Box 908, 240 W Lindmore St, Lindsay CA 93247

PHONE: (559) 562-2534

FAX: (559) 562-5642

CONTACT: Michael Hagman, Manager

E-MAIL: mhagman@lindmoreid.com

WEB: <http://lindmoreid.com/>

FUNCTIONS PERFORMED: Provision of irrigation water

METHOD OF FINANCING: Water sales and services

BOARD OF DIRECTORS	DIVISION	TERM OF OFFICE
Ronnie D. Adams	1	12/4/09 – 12/6/13
Michael R. Brownfield	2	12/4/09 – 12/6/13
A. LeRoy Spuhler	3	12/2/11 – 12/4/15
David De Paoli	4	12/4/09 – 12/6/13
John A. Arnold	5	12/2/11 – 12/4/15

MEETING TIME: 2 nd Tuesday of the month @ 2PM
MEETING LOCATION: District Office

PRINCIPAL COUNTY	TULARE	POPULATION:	4,375 (Census – 4/1/00)
DISTRICT AREA	26,999AC (42.2MI ²)	SOI AREA	27,010AC (42.2MI ²)
FORMED	March 1937	LAFCO RESO.	n/a
LAST SOI AMEND.	July 11, 2007	LAFCO RESO.:	07-034, CASE 1410

DISTRICT: Lindsay-Strathmore Irrigation District

ADDRESS: PO Box 846, 23260 Round Valley Rd, Lindsay CA 93247

PHONE: (559) 562-2581

FAX: (559) 562-3882

CONTACT: Scott Edwards, Manager Dennis Medders, Asst. Manager

E-MAIL: sae16@lsid.org

WEB: <http://www.lsid.org/>

FUNCTIONS PERFORMED: Provision of irrigation and domestic water

METHOD OF FINANCING: Water sales and services, property assessments

BOARD OF DIRECTORS	DIVISION	TERM OF OFFICE	MEETING TIME:
Dennis Imoto	1	12/4/09 – 12/6/13	2 nd Tuesday of the month @ 1:30PM
Jeffrey A. Tienken	2	12/4/09 – 12/6/13	
James Robison Williams	3	12/2/11 – 12/4/15	MEETING LOCATION: District Office
Michael W. Noell	4	12/2/11 – 12/4/15	
Daniel Lopez	5	12/2/11 – 12/4/15	

PRINCIPAL COUNTY	TULARE	POPULATION:	5,977 (Census – 4/1/00)
DISTRICT AREA	16,008AC (25.0MI ²)	SOI AREA	18,040AC (28.2MI ²)
FORMED	October 1915	LAFCO RESO.	n/a
LAST SOI AMEND.	July 11, 2007	LAFCO RESO.:	07-034, CASE 1411

DISTRICT: Lower Tule Irrigation District

ADDRESS: 357 E Olive Ave, Tipton CA 93272

PHONE: (559) 686-4716

FAX: (559) 686-0151

CONTACT: Dan Vink, General Manager

E-MAIL: ltrid@ltrid.org

WEB: <http://www.ltrid.org/>

FUNCTIONS PERFORMED: Provision of irrigation water, management of groundwater reservoir, operation of recharge basins

METHOD OF FINANCING: Water sales and services, property assessments, property taxes

BOARD OF DIRECTORS	DIVISION	TERM OF OFFICE	MEETING TIME:
Anton G. (Tony) Simonich	1	12/4/09 – 12/6/13	2 nd Tuesday of the month @ 9AM
James J. Costa Sr.	2	12/4/09 – 12/6/13	
Thomas Barcellos	3	12/2/11 – 12/4/15	MEETING LOCATION: District Office
Gary Alan Fernandes	4	12/2/11 – 12/4/15	
John William Roeloffs	5	12/4/09 – 12/6/13	

PRINCIPAL COUNTY	TULARE	POPULATION:	4,364 (Census – 4/1/00)
DISTRICT AREA	103,239AC (161.3MI ²)	SOI AREA	103,707AC (162.0MI ²)
FORMED	August 1949	LAFCO RESO.	n/a
LAST SOI AMEND.	October 1, 1975	LAFCO RESO.	75-041q

DISTRICT: Orange Cove Irrigation District

ADDRESS: PO Box 308, 1130 Park Blvd, Orange Cove CA 93646

PHONE: (559) 626-4461

FAX: (559) 626-4463

CONTACT: Fergus Morrissey

E-MAIL: ocid@psnw.com

WEB: <http://orangecoveid.org/>

FUNCTIONS PERFORMED: Provision of irrigation water

METHOD OF FINANCING: Land assessments, water fees, power production

BOARD OF DIRECTORS	DIVISION	TERM OF OFFICE	MEETING TIME:
Harvey A. Bailey	1	12/2/11 – 12/4/15	2 nd Wednesday of the month @ 11:30AM
David A. Brown	2	12/2/11 – 12/4/15	
Henry A. Collin III	3	12/4/09 – 12/6/13	MEETING LOCATION: Oscal L. Orlopp Board Room
Arlen D. Miller	4	12/2/11 – 12/4/15	
Russell Katayama	5	12/4/09 – 12/6/13	

PRINCIPAL COUNTY	FRESNO	POPULATION:	1,647 <small>(Census – 4/1/00)</small>
DISTRICT AREA	14,977AC (23.4MI ²)	SOI AREA	16,109AC (25.2MI ²)
FORMED	1937	LAFCO RESO.	n/a
LAST SOI AMEND.	2005	LAFCO RESO.	By Fresno LAFCO

DISTRICT: Pixley Irrigation District

ADDRESS: 357 E Olive Ave, Tipton CA 93272

PHONE: (559) 686-4716

FAX: (559) 686-0151

CONTACT: Dan Vink, General Manager Regena Brown, Secretary

E-MAIL: ltrid@ltrid.org

FUNCTIONS PERFORMED: Purchase and delivery of supplemental irrigation water

METHOD OF FINANCING: Water sales and services, property assessments, property taxes

BOARD OF DIRECTORS	DIVISION	TERM OF OFFICE	MEETING TIME:
Raymond L. Westbrook	1	12/4/09 – 12/6/13	1 st Thursday after the 1 st Sunday of the month @ 9AM
Bill Allen Degroot	2	12/4/09 – 12/6/13	
Thewis Atsma	3	12/2/11 – 12/4/15	MEETING LOCATION: District Office
Russell James Schott	4	12/4/09 – 12/6/13	
Frank E. Junio	5	12/2/11 – 12/4/15	

PRINCIPAL COUNTY	TULARE	POPULATION:	2,449 <small>(Census – 4/1/00)</small>
DISTRICT AREA	69,890AC (109.2MI ²)	SOI AREA	71,807AC (112.2MI ²)
FORMED	1957	LAFCO RESO.	n/a
LAST SOI AMEND.	October 1, 1975	LAFCO RESO.	75-041r

DISTRICT: Porterville Irrigation District

ADDRESS: PO Box 1248, 22086 Avenue 160, Porterville CA 93258

PHONE: (559) 784-0716

FAX: (559) 784-6733

CONTACT: Sean P. Geivet

E-MAIL:

FUNCTIONS PERFORMED: Provision of irrigation water

METHOD OF FINANCING: Water sales and services, property assessments

BOARD OF DIRECTORS	DIVISION	TERM OF OFFICE	MEETING TIME:
Marvin Lee Hughes	1	12/2/11 – 12/4/15	1 st Tuesday after the 1 st Friday of the month @ 9AM
David Edward Gisler	2	12/4/09 -12/6/13	
Guido A. Lombardi	3	12/4/09 -12/6/13	MEETING LOCATION: District Office
Eric L. Borba	4	12/4/09 -12/6/13	
Robert Saak	5	12/2/11 – 12/4/15	

PRINCIPAL COUNTY	TULARE	POPULATION:	11,223 (Census – 4/1/00)
DISTRICT AREA	17,180AC (26.8MI ²)	SOI AREA	17,464AC (27.3MI ²)
FORMED	July 1949	LAFCO RESO.	n/a
LAST SOI AMEND.	October 1, 1975	LAFCO RESO.	75-041d

DISTRICT: Saucelito Irrigation District

ADDRESS: PO Box 3858, 20712 Avenue 120, Porterville CA 93258

PHONE: (559) 784-1208

FAX: (559) 784-3116

CONTACT: Sean P. Geivet

E-MAIL: Saucelito-id@ocsnet.net

FUNCTIONS PERFORMED: Provision of irrigation water

METHOD OF FINANCING: Water sales and services, property assessments

BOARD OF DIRECTORS	DIVISION	TERM OF OFFICE	MEETING TIME:
Lucille N. Demetriff	1	12/2/11 – 12/4/15	2 nd Thursday of the month @ 9:30 AM
Mark O. Merritt	2	12/2/11 – 12/4/15	
Eric R. Merritt	3	12/2/11 – 12/4/15	MEETING LOCATION: District Office
Steven G. Kisling	4	12/4/09 -12/6/13	
Robert D. McCloskey	5	12/4/09 -12/6/13	

PRINCIPAL COUNTY	TULARE	POPULATION:	411 (Census – 4/1/00)
DISTRICT AREA	19,739AC (30.8MI ²)	SOI AREA	19,739AC (30.8MI ²)
FORMED	March 1, 1941	LAFCO RESO.	n/a
LAST SOI AMEND.	October 1, 1975	LAFCO RESO.	75-041f

DISTRICT: Stone Corral Irrigation District

ADDRESS: 37656 Road 172, Visalia CA 93291, PO
Box 367, Visalia

PHONE: (559) 734-1370

FAX: (559) 528-4408

CONTACT: William D. West, Office Manager

E-MAIL:

FUNCTIONS PERFORMED: Provision of irrigation water from Friant-Kern Canal

METHOD OF FINANCING: Water sales and services, property assessments

BOARD OF DIRECTORS	TERM OF OFFICE
Clinton J. Frank	12/4/09 -12/6/13
George Murrell Simms	12/4/09 -12/6/13
Tom Runyon	12/2/11 – 12/4/15
David D. Dir	12/2/11 – 12/4/15
David C. Roberts	12/2/11 – 12/4/15

MEETING TIME: 2 nd Friday of the month at 1:30PM
MEETING LOCATION: District Office

PRINCIPAL COUNTY	TULARE	POPULATION:	159 <small>(Census – 4/1/00)</small>
DISTRICT AREA	6,780AC (10.6MI ²)	SOI AREA	7,288AC (11.4MI ²)
FORMED	June 1948	LAFCO RESO.	n/a
LAST SOI AMEND.	July 11, 2007	LAFCO RESO.:	07-034, CASE 1412

DISTRICT: Terra Bella Irrigation District

ADDRESS: 24790 Avenue 95, Terra Bella CA 93270

PHONE: (559) 535-4414

FAX: (559) 535-5168

CONTACT: Sean P. Geivet, Manager Karen L. Kerwood, Secretary

E-MAIL: kkerwood@ocsnet.net

FUNCTIONS PERFORMED: Provision of irrigation and domestic water

METHOD OF FINANCING: Water sales and services, rent

BOARD OF DIRECTORS	DIVISION	TERM OF OFFICE
Brent Doyel	1	12/4/09 -12/6/13
Geoffrey C. Galloway	2	12/2/11 – 12/4/15
Edwin Wheaton	3	12/4/09 -12/6/13
Glen R. Fowler	4	12/2/11 – 12/4/15
Alfredo Martinez	5	12/4/09 -12/6/13

MEETING TIME: 2 nd Wednesday of the month at 9 AM
MEETING LOCATION: District Office

PRINCIPAL COUNTY	TULARE	POPULATION:	5,255 <small>(Census – 4/1/00)</small>
DISTRICT AREA	13,878AC (21.7MI ²)	SOI AREA	15,801AC (24.7MI ²)
FORMED	January 1915	LAFCO RESO.	n/a
LAST SOI AMEND.	July 11, 2007	LAFCO RESO.:	07-034, CASE 1405

DISTRICT: Tulare Irrigation District

ADDRESS: 6826 Ave. 240, Tulare CA 93274

PHONE: (559) 686-3425

FAX: (559) 686-3673

CONTACT: J. Paul Hendrix, General Manager

E-MAIL: jph@tulareid.org

WEB: <http://www.tulareid.org/>

FUNCTIONS PERFORMED: Provision of irrigation water, recharge of groundwater basin,
transportation of flood and storm waters

METHOD OF FINANCING: Water sales and services, property assessments, property taxes

BOARD OF DIRECTORS	DIVISION	TERM OF OFFICE
Michael Thomas	1	12/4/09 -12/6/13
Dave F. Martin	2	12/4/09 -12/6/13
Scott E. Rogers	3	12/2/11 – 12/4/15
Richard S. Borges Jr.	4	12/2/11 – 12/4/15
David G. Bixler	5	12/2/11 – 12/4/15

MEETING TIME: 2 nd Tuesday of the month @ 9 AM
MEETING LOCATION: District Office

PRINCIPAL COUNTY	TULARE	POPULATION:	6,399 <small>(Census – 4/1/00)</small>
DISTRICT AREA	68,031AC (106.3MI ²)	SOI AREA	82,567AC (129.0MI ²)
FORMED	September 1889	LAFCO RESO.	n/a
LAST SOI AMEND.	October 1, 1975	LAFCO RESO.	75-041p

LEVEE DISTRICTS



Levee Districts can be organized under the LEVEE DISTRICT LAW of 1959 (Water Code section 70000 et seq.) or the PROTECTION DISTRICT ACT of 1880.

Each district shall have a board of three directors elected by the voters within the district, each of whom shall be a registered voter and resident landowner in the district. If a vacancy should occur, the Board of Supervisors can appoint a replacement. In addition to its general powers, a Levee District has the following specific powers as provided by statute:

- Acquire (by purchase, condemnation, gift or other action) drains, canals, sluices, bulklands, watergates, levees, embankments, pumping plants, and pipelines; and purchase, construct or otherwise acquire, maintain and keep in repair all things reasonable or convenient for the protection of the lands of the district from overflow and for the purpose of conserving or adding water to the sloughs and drains in the district. (§70150)
- Cooperate and contract with the U.S. Government, the State of California or any department or agency of either, in order to accomplish any of the purposes of the district. (§70151)

There are two Levee Districts within Tulare County. Both of these districts are currently inactive and do not have a Board of Directors.

LEVEE DISTRICT NO. 1			
PRINCIPAL COUNTY	TULARE	POPULATION:	49,052 <small>(Census – 4/1/00)</small>
DISTRICT AREA	12,625AC (19.7MI ²)	SOI AREA	NO SOI
FORMED	July 22, 1890	LAFCO RESO.	n/a
LAST SOI AMEND.	n/a	LAFCO RESO.	n/a
FUNCTIONS PERFORMED: Inactive (Repair and maintenance of the levee on the south side of the St. John's River for flood control)			
METHOD OF FINANCING: Interest of the sale of real property			

LEVEE DISTRICT NO. 2			
PRINCIPAL COUNTY	TULARE	POPULATION:	3,323 <small>(Census – 4/1/00)</small>
DISTRICT AREA	9,473AC (14.8MI ²)	SOI AREA	NO SOI
FORMED	April 1945	LAFCO RESO.	n/a
LAST SOI AMEND.	n/a	LAFCO RESO.	n/a
FUNCTIONS PERFORMED: Inactive (Repair and maintenance of the levee on the north side of the St. John's River for flood control)			
METHOD OF FINANCING: Ad valorem taxes			

Correspondence should be sent C/O Tulare County Administrative Office, 2800 W Burrel Ave, Visalia CA 93291

MEMORIAL DISTRICTS



Memorial Districts are established under the Military and Veterans Code Sections 1170 through 1259.

Districts are governed by a board of five directors elected by voters within the district.

In addition to its general powers, a Memorial District has the following specific powers provided by statute: (Numerical references are to sections of the Military and Veterans Code)

- Provide and maintain memorial halls, assembly halls, buildings, or meeting places, together with suitable indoor and outdoor park and recreation facilities including swimming pools, picnic areas, and playgrounds for the use of persons or organizations other than veterans pursuant to paragraphs 8 and 9 of this section and veteran soldiers, sailors and marines. [§1191(a)(1)]
- Purchase, receive by donation, condemn, lease or acquire real or personal property necessary or convenient for the construction or maintenance of halls, buildings, meeting places and facilities and improve, preserve, manage and control these facilities. [§1191(a)(2)]
- Enter into a joint powers agreement for recreational or senior citizens' services within the district [§1191(a)(9)]

There are currently fourteen Memorial Districts within Tulare County.

DISTRICT: Dinuba Memorial District

ADDRESS: PO Box 545, 249 S Alta Ave, Dinuba CA 93618

PHONE: (559) 591-2223

FAX:

CONTACT: J.B. Westmoreland, Manager

E-MAIL:

FUNCTIONS PERFORMED: Operation and maintenance of memorial building

METHOD OF FINANCING: Property taxes, rental revenues

BOARD OF DIRECTORS	SEAT TYPE	TERM OF OFFICE
Peter J. McManus	#1 - Vet	12/1/10 -11/30/14
Jack D. Halderman	#2 - Vet	12/1/10 -11/30/14
Robert O. Olivas	#3 - Vet	12/1/10 -11/30/14
Ben W. Knowles	#4 – Non-Vet	12/1/08 -11/30/12
Jerry Whitaker	#5 – Non-Vet	12/1/08 -11/30/12

MEETING TIME: 2 nd Monday of the month @ 6PM
MEETING LOCATION: District Office

PRINCIPAL COUNTY	TULARE	POPULATION:	28,156 <small>(Census – 4/1/00)</small>
DISTRICT AREA	77,551AC (121.2MI ²)	SOI AREA	77,551AC (121.2MI ²)
FORMED	June 1949	LAFCO RESO.	n/a
LAST SOI AMEND.	July 2, 1975	LAFCO RESO.	75-032

DISTRICT: Exeter Memorial District

ADDRESS: PO Box 496, 324 N Kaweah Ave, Exeter CA 93221

PHONE: (559) 592-2263 **FAX:**

CONTACT: Johnny Carr

E-MAIL:

FUNCTIONS PERFORMED: Operation and maintenance of memorial building

METHOD OF FINANCING: Property taxes, rental revenue

BOARD OF DIRECTORS	SEAT TYPE	TERM OF OFFICE
Johnny Carr	Vet	12/1/11 – 11/30/15
Leamon Smith	Vet	12/1/11 – 11/30/15
Henry Simpson Jr.	Vet	12/1/11 – 11/30/15
David L. Heaton	Non-Vet	12/1/09 – 11/30/13
Bobby Sperry	Non-Vet	12/1/09 – 11/30/13

MEETING TIME: 2 nd Tuesday of the month at 7PM
MEETING LOCATION: District Office

PRINCIPAL COUNTY	TULARE	POPULATION:	21,198 <small>(Census – 4/1/00)</small>
DISTRICT AREA	93,161AC (145.6MI2)	SOI AREA	93,161AC (145.6MI2)
FORMED	January 1946	LAFCO RESO.	n/a
LAST SOI AMEND.	July 2, 1975	LAFCO RESO.	75-032

DISTRICT: Ivanhoe Memorial District

ADDRESS: 33209 Hawthorne Rd, Ivanhoe CA 93235

PHONE: (559) 798-0962 **FAX:**

CONTACT: Jean O'Dell, Clerk

E-MAIL:

FUNCTIONS PERFORMED: Operation and maintenance of memorial building

METHOD OF FINANCING: Property taxes, rental revenues

BOARD OF DIRECTORS	SEAT TYPE	TERM OF OFFICE
James E. Enlow	Vet	12/3/11 – 12/2/15
Robert Eugene Flatt	Vet	12/3/11 – 12/2/15
Ray Phillipson	Vet	12/3/11 – 12/2/15
John C. Williams	Non-Vet	12/10/09 – 12/6/13
Victor R. Box	Non-Vet	12/10/09 – 12/6/13

MEETING TIME: Last Wednesday of the month @ 7PM
MEETING LOCATION: District Office

PRINCIPAL COUNTY	TULARE	POPULATION:	11,403 <small>(Census – 4/1/00)</small>
DISTRICT AREA	48,974AC (76.5MI2)	SOI AREA	48,974AC (76.5MI2)
FORMED	June 1966	LAFCO RESO.	66-014, Case 88
LAST SOI AMEND.	July 2, 1975	LAFCO RESO.	75-032

DISTRICT: Lindsay-Strathmore Memorial District

ADDRESS: PO Box 518, 775 N Elmwood Ave, Lindsay CA 93247

PHONE: (559) 562-2551

FAX:

CONTACT: Michael E. Stout

E-MAIL:

FUNCTIONS PERFORMED: Operation and maintenance of memorial buildings (Lindsay and Strathmore)

METHOD OF FINANCING: Property taxes, rental revenues

BOARD OF DIRECTORS	SEAT TYPE	TERM OF OFFICE
Ernest Lester Seay Jr.	#1 – Non-Vet	12/1/09 – 11/30/13
C. Alan Todd	#2 – Vet	12/1/09 – 11/30/13
John Moreno	#3 – Vet	12/1/11 – 11/30/15
William Harris	#4 – Non-Vet	12/1/11 – 11/30/15
Michael E. Stout	#5 – Vet	12/1/11 – 11/30/15

MEETING TIME: 2 nd Tuesday of the month @ 5:15PM
MEETING LOCATION: District Office

PRINCIPAL COUNTY	TULARE	POPULATION:	21,001 <small>(Census – 4/1/00)</small>
DISTRICT AREA	88,268AC (137.9MI2)	SOI AREA	88,268AC (137.9MI2)
FORMED	January 1946	LAFCO RESO.	n/a
LAST SOI AMEND.	July 2, 1975	LAFCO RESO.	75-032

DISTRICT: Orosi Memorial District

ADDRESS: PO Box 232, 41645 Road 128, Orosi CA 93647

PHONE: (559) 528-3344

FAX:

CONTACT: Mary Helen Espino, Secretary

E-MAIL:

FUNCTIONS PERFORMED: Operation and maintenance of memorial building

METHOD OF FINANCING: Property taxes, rental revenues

BOARD OF DIRECTORS	SEAT TYPE	TERM OF OFFICE
Leopoldo Gonzalez	#1 – Non-Vet	12/1/10 – 11/30/14
Victor Quintana	#2 – Vet	12/1/10 – 11/30/14
Gabriel Pena	#3 – Vet	12/1/10 – 11/30/14
Serafin “Perry” Reyes	#4 – Vet	12/1/08 – 11/30/12
Erika Helo	#5 – Non-Vet	12/1/08 – 11/30/12

MEETING TIME:
MEETING LOCATION:

PRINCIPAL COUNTY	TULARE	POPULATION:	15,349 <small>(Census – 4/1/00)</small>
DISTRICT AREA	80,054AC (125.1MI2)	SOI AREA	80,054AC (125.1MI2)
FORMED	January 1946	LAFCO RESO.	n/a
LAST SOI AMEND.	July 2, 1975	LAFCO RESO.	75-032

DISTRICT: Porterville Memorial District

ADDRESS: 1900 W Olive Ave, Porterville CA 93257

PHONE: (559) 781-7963

FAX:

CONTACT: Esther Foucht, Manager

E-MAIL:

FUNCTIONS PERFORMED: Operation and maintenance of memorial building

METHOD OF FINANCING: Property taxes, rental revenues

BOARD OF DIRECTORS	SEAT TYPE	TERM OF OFFICE	MEETING TIME:
Edward S. Flory	#1 – Vet	12/1/09 – 11/30/13	2 nd Tuesday of the month @ 5PM
Thomas D. Heatherington	#2 – Vet	12/1/09 – 11/30/13	
Don R. Dowling	#3 – Non-Vet	12/1/11 – 11/30/15	MEETING LOCATION: District Office
Allen Pundt	#4 – Vet	12/1/11 – 11/30/15	
Michael K. Rooke	#5 – Non-Vet	12/1/11 – 11/30/15	

PRINCIPAL COUNTY	TULARE	POPULATION:	64,647 <small>(Census – 4/1/00)</small>
DISTRICT AREA	234,734AC (366.8MI2)	SOI AREA	234,734AC (366.8MI2)
FORMED	January 1947	LAFCO RESO.	n/a
LAST SOI AMEND.	July 11, 2007	LAFCO RESO.:	07-033, CASE 1395

DISTRICT: Sequoia Memorial District

ADDRESS: PO Box 324, 23966 Avenue 324, Lemon Cove CA 93244

PHONE: (559) 597-2429 Cell 559-288-7644

FAX:

CONTACT: Kurt Schmidt, Secretary

E-MAIL:

FUNCTIONS PERFORMED: Operation and maintenance of memorial building

METHOD OF FINANCING: Property taxes, rental revenues

BOARD OF DIRECTORS	SEAT TYPE	TERM OF OFFICE	MEETING TIME:
Kurt R. Schmidt	#1 – Vet	12/4/09 -12/6/13	
Vacant	#2 – Vet		
Vacant	#3 – Non-Vet		MEETING LOCATION:
James M. Gorden	#4 – Non-Vet	12/2/11 – 12/4/15	
Troy P. Jones	#5 – Vet	12/2/11 – 12/4/15	

PRINCIPAL COUNTY	TULARE	POPULATION:	1,417 <small>(Census – 4/1/00)</small>
DISTRICT AREA	17,079AC (26.7MI2)	SOI AREA	17,079AC (26.7MI2)
FORMED	July 1963	LAFCO RESO.	n/a
LAST SOI AMEND.	July 2, 1975	LAFCO RESO.	75-032

DISTRICT: South Tulare County Memorial District

ADDRESS: PO Box 10148, 712 E Washington Ave, Earlimart CA 93219

PHONE: (661) 849-2663

FAX:

CONTACT: Al S. Ryder

E-MAIL:

FUNCTIONS PERFORMED: Operation and maintenance of five memorial buildings (Earlimart, Pixley, Tipton, Alpaugh and Richgrove)

METHOD OF FINANCING: Property taxes, rental revenues

BOARD OF DIRECTORS	SEAT TYPE	TERM OF OFFICE
Ralph Reeder	#1 – Vet	12/4/09 -12/6/13
Rose B. Rodriguez	#2 – Non-Vet	12/4/09 -12/6/13
Joe Ray Mcphetridge Sr.	#3 – Non-Vet	12/4/09 -12/6/13
Jose R. Villalobos	#4 – Vet	12/2/11 – 12/4/15
Floyd Fields	#5 – Vet	12/2/11 – 12/4/15

MEETING TIME: 2 nd Tuesday of the month @ 7PM
MEETING LOCATION: District Office

PRINCIPAL COUNTY	TULARE	POPULATION:	20,471 (Census – 4/1/00)
DISTRICT AREA	267,529AC (418.0MI2)	SOI AREA	267,529AC (418.0MI2)
FORMED	June 1948	LAFCO RESO.	n/a
LAST SOI AMEND.	July 2, 1975	LAFCO RESO.	75-032

DISTRICT: Springville Memorial District

ADDRESS: PO Box 943, 35944 Highway 190, Springville CA 93265

PHONE: (559) 539-0223

FAX:

CONTACT: Marilyn Delk, Office Manager

E-MAIL:

WEB: <http://springville.ca.us/vmb/>

FUNCTIONS PERFORMED: Operation and maintenance of memorial building, park maintenance

METHOD OF FINANCING: Property taxes, property assessments, rental revenues

BOARD OF DIRECTORS	SEAT TYPE	TERM OF OFFICE
John T. Millwee	#1 – Vet	12/1/08 -11/30/12
Jason I. Otter	#2 – Vet	12/1/08 -11/30/12
Larry Leon Marcotte	#3 – Non-Vet	12/1/08 -11/30/12
Jerry McCleary	#4 – Non-Vet	12/1/08 -11/30/14
Perry G. Paterson	#5 – Vet	12/1/08 -11/30/14

MEETING TIME: 3 rd Wednesday of the month @ 7PM
MEETING LOCATION: District Office

PRINCIPAL COUNTY	TULARE	POPULATION:	4,111 (Census – 4/1/00)
DISTRICT AREA	578,215AC (903.5MI2)	SOI AREA	578,215AC (903.5MI2)
FORMED	November 17, 1995	LAFCO RESO.	95-021, Case 1144
LAST SOI AMEND.	July 11, 2007	LAFCO RESO.:	07-033, CASE 1396

DISTRICT: Terra Bella Memorial District

ADDRESS: PO Box 10487, Terra Bella CA 93270

PHONE: (559) 534-2364

FAX:

CONTACT: Barbara Zimmerman, Secretary (534-2326 after 12pm)

E-MAIL:

FUNCTIONS PERFORMED: Operation and maintenance of memorial building

METHOD OF FINANCING: Property taxes, rental revenues

BOARD OF DIRECTORS	SEAT TYPE	TERM OF OFFICE
J.R. Cantu	#1 – Non-Vet	12/1/09 –11/30/13
Veronica A. Lopez	#2 – Non-Vet	12/1/09 –11/30/13
Ruben M. Contreras	#3 – Vet	12/1/09 –11/30/13
Juan Lopez	#4 – Vet	12/1/11 –11/30/15
James Tatum	#5 – Vet	12/1/11 –11/30/15

MEETING TIME:
MEETING LOCATION:

PRINCIPAL COUNTY	TULARE	POPULATION:	7,420 <small>(Census – 4/1/00)</small>
DISTRICT AREA	525,255AC (820.7MI2)	SOI AREA	525,255AC (820.7MI2)
FORMED	September 1946	LAFCO RESO.	n/a
LAST SOI AMEND.	July 2, 1975	LAFCO RESO.	75-032

DISTRICT: Three Rivers Memorial District

ADDRESS: PO Box 25, 43490 Sierra Dr, Three Rivers CA 93271

PHONE: (559) 561-2222

FAX:

CONTACT: Nancy Brunson, District Manager

E-MAIL:

WEB: <http://www.threerivers.com/trmd.htm>

FUNCTIONS PERFORMED: Operation and maintenance of memorial building

METHOD OF FINANCING: Property taxes, property assessments, rental revenues

BOARD OF DIRECTORS	SEAT TYPE	TERM OF OFFICE
Frank Capalare	#1 – Vet	12/4/09 – 12/6/13
Maureen Ann Basham	#2 – Vet	12/4/09 – 12/6/13
David Sherwood	#3 – Non-Vet	12/4/09 – 12/6/13
Margie Anne Ewen	#4 – Non-Vet	12/4/11 – 12/2/15
Richard F. Fletcher	#5 – Vet	12/4/11 – 12/2/15

MEETING TIME:
1 st Monday of the month @ 5PM
MEETING LOCATION:
District Office

PRINCIPAL COUNTY	TULARE	POPULATION:	2,321 <small>(Census – 4/1/00)</small>
DISTRICT AREA	449,328AC (702.1MI2)	SOI AREA	449,328AC (702.1MI2)
FORMED	December 1985	LAFCO RESO.	85-009, Case 903
LAST SOI AMEND.	July 11, 2007	LAFCO RESO.:	07-033, CASE 1398

DISTRICT: Tulare Memorial District

ADDRESS: 1711 E Tulare Ave, Tulare CA 93274

PHONE: (559) 686-3258

FAX: (559) 686-2971

CONTACT: Manual Avila

E-MAIL: tulareveterans@hotmail.com

WEB: <http://www.vetsbuilding.org/>

FUNCTIONS PERFORMED: Operation and maintenance of memorial building

METHOD OF FINANCING: Property taxes, rental revenues

BOARD OF DIRECTORS	SEAT TYPE	TERM OF OFFICE
George Maness	Non-Vet	12/1/10 – 11/30/14
Albert Sa	Non-Vet	12/1/10 – 11/30/14
Philip Vandegrift	Vet	12/1/08 – 11/30/12
James D. Pidgeon	Vet	12/1/08 – 11/30/12
Manuel Toledo	Vet	12/1/08 – 11/30/12

MEETING TIME: 2 nd and 3 rd Wednesdays of the month @ 1PM
MEETING LOCATION: District Office

PRINCIPAL COUNTY	TULARE	POPULATION:	57,023 (Census – 4/1/00)
DISTRICT AREA	162,581AC (254.0MI2)	SOI AREA	162,557AC (254.0MI2)
FORMED	January 1946	LAFCO RESO.	n/a
LAST SOI AMEND.	July 2, 1975	LAFCO RESO.	75-032

DISTRICT: Visalia Memorial District

ADDRESS: 609 W Center St, Visalia CA 93291

PHONE: (559) 732-1613

FAX: (559) 713-6417

CONTACT: Nichol Conigliaro

E-MAIL: secretary@visaliamemorialdistrict.com

WEB: <http://visaliaveterans.org/>

FUNCTIONS PERFORMED: Operation and maintenance of memorial building

METHOD OF FINANCING: Property taxes, rental revenues

BOARD OF DIRECTORS	SEAT TYPE	TERM OF OFFICE
Roberto G. Cadena	Non-Vet	12/1/09 -11/30/13
Joshua T. Miller	Non-Vet	12/1/09 -11/30/13
Frank S. Lovero	Vet	12/1/11 -11/30/15
Amador Garcia Jr.	Vet	12/1/11 -11/30/15
Richard P. Boyer	Vet	12/1/11 -11/30/15

MEETING TIME: 3 rd Tuesday of the month @ 7PM
MEETING LOCATION: District Office

PRINCIPAL COUNTY	TULARE	POPULATION:	104,071 (Census – 4/1/00)
DISTRICT AREA	69,971AC (109.3MI2)	SOI AREA	69,971AC (109.3MI2)
FORMED	January 1946	LAFCO RESO.	n/a
LAST SOI AMEND.	July 2, 1975	LAFCO RESO.	75-032

DISTRICT: Woodlake Memorial District

ADDRESS: PO Box 725, 355 N. Acacia St, Woodlake CA 93286

PHONE: (559) 564-8464

FAX:

CONTACT: Irene Zacarias, Secretary

E-MAIL:

FUNCTIONS PERFORMED: Operation and maintenance of memorial building

METHOD OF FINANCING: Property taxes, rental revenues

BOARD OF DIRECTORS	SEAT TYPE	TERM OF OFFICE
Terry Jean Thompson	#1 – Vet	12/1/09 – 11/30/13
Byron Taylor	#2 – Vet	12/1/09 – 11/30/13
Viola Faubel	#3 – Non-Vet	12/1/11 – 11/30/15
Kevin L. Russell	#4 – Non-Vet	12/1/11 – 11/30/15
Bobby L. Whited	#5 – Vet	12/1/11 – 11/30/15

MEETING TIME: Last Wednesday of the month @ 7PM
MEETING LOCATION: District Office

PRINCIPAL COUNTY	TULARE	POPULATION:	9,841 <small>(Census – 4/1/00)</small>
DISTRICT AREA	406,498AC (635.2MI2)	SOI AREA	406,498AC (635.2MI2)
FORMED	January 1946	LAFCO RESO.	n/a
LAST SOI AMEND.	July 11, 2007	LAFCO RESO.:	07-033, CASE 1397

MOSQUITO ABATEMENT DISTRICTS

1

Mosquito Abatement Districts are established in accordance with the provisions of Statutes 1915, Chapter 584, Section 2000 et seq., Health and Safety Code.

Directors for each district are appointed by the Board of Supervisors and by City Councils of jurisdictions which are provided services by the district.

In addition to its general powers, a Mosquito Abatement District has the following specific powers provided by statute: (Numerical references are to sections of the Health and Safety Code)

- Conduct surveillance programs and other appropriate studies of vectors and vectorborne diseases. [§2040(a)]
- Take any and all necessary or proper actions to prevent the occurrence of, abate or control vectors and vectorborne diseases. [§2040(b)&(c)]

A vector is defined as any animal capable of transmitting the causative agent of human disease or capable of producing human discomfort or injury, including, but not limited to, mosquitoes, flies, mites, ticks, other arthropods and rodents and other vertebrates.

Mosquito abatement and vector control districts are governed by the provisions of Health and Safety Code Section 2000, et seq. Those provisions provide for three potential revenue sources. First, districts are provided the ability to levy a service charge to pay for the cost of vector surveillance and control. The service charge is equivalent to a benefit assessment and may be levied by the districts and collected on the tax rolls in the way other public agencies levy and collect benefit charges or assessments. The service charge is not a tax and, if levied, must be approved by the Board of Trustees of the District in an amount necessary to carry out a vector control and surveillance project or projects and must be related to the benefit or value of the services provided to any provided to any particular parcel. The statutes also give districts the ability to levy a civil penalty as to particular properties or against particular property owners in connection with a nuisance abatement proceeding. Finally, the statutes provide that the districts have the ability to levy or set tax rates. Of course, following the voters' approval of Proposition 13 which added article 13A to the California Constitution the ability of districts to impose a tax or set a tax rate has for all practical purposes been eliminated and the districts' receipt of ad valorem property taxes today is governed by the provisions of AB 8 (Revenue and Taxation Code sections 95, et seq.) as are the ad valorem property tax revenues of all other public agencies which receive ad valorem tax. The districts' Boards of Trustees today have no ability to set tax rates or to collect ad valorem taxes because of the restrictions now contained in California Constitution Article 13 and 13A.

There are currently four Mosquito Abatement Districts within Tulare County of which two are in multiple counties (Kings and Delano). Kings is the principle county for Kings MAD and Kern is the principal county for Delano MAD.

DISTRICT: Delano Mosquito Abatement District

ADDRESS: PO Box 220, 1444 Garzoli Ave, Delano CA 93216

PHONE: (661) 725-3114

FAX: (661) 725-3179

CONTACT:

E-MAIL: dmad@lightspeed.net

FUNCTIONS PERFORMED: Mosquito control

METHOD OF FINANCING: Property taxes

BOARD OF DIRECTORS	APPOINTED BY	TERM OF OFFICE
Donald E. Marshall	Tulare BOS	1/2/12 – 1/2/16
Anthony Martinez	Kern BOS	1/2/09 – 1/2/13
Arthur Armendariz	Kern BOS	1/2/09 – 1/2/13
Joe Aguirre	Delano	1/2/11 – 1/2/15
Russell Coker	McFarland	1/2/11 – 1/2/15

MEETING TIME:
2 nd Thursday of the month @ 9AM
MEETING LOCATION:
District Office

PRINCIPAL COUNTY	KERN	POPULATION:	14,158 (Census – 4/1/00)
DISTRICT AREA	141,002AC (220.3MI ²)	SOI AREA	141,002AC (220.3MI ²)
FORMED	April 1944	LAFCO RESO.	n/a
LAST SOI AMEND.		LAFCO RESO.	By Kern LAFCO

DISTRICT: Delta Vector Control District

ADDRESS: PO Box 310, 1737 W. Houston Ave, Visalia CA 93279

PHONE: (559) 732-8606

FAX: (559) 732-7441

CONTACT: Michael Alburn, Manager

E-MAIL: deltavcd@sbcglobal.net

WEB: <http://deltavcd.com/>

FUNCTIONS PERFORMED: Vector control

METHOD OF FINANCING: Property taxes, property assessments

BOARD OF DIRECTORS	APPOINTED BY	TERM OF OFFICE
Vacant	BOS	1/1/11 - 12/31/12
Bette George	BOS	1/1/12 - 12/31/13
Larry Roberts	Dinuba	1/1/11 - 12/31/12
Rosemary Hellwig	Exeter	1/1/12 - 12/31/13
Belen Gomez	Woodlake	1/1/12 - 12/31/13
Evan D. Long	Visalia	1/1/11 - 12/31/12
Vacant	Farmersville	1/1/12 - 12/31/13

MEETING TIME:
2 nd Wednesday of the month @ 7PM
MEETING LOCATION:
District Office

PRINCIPAL COUNTY	TULARE	POPULATION:	189,178 (Census – 4/1/00)
DISTRICT AREA	453,173AC (708.1MI ²)	SOI AREA	453,173AC (708.1MI ²)
FORMED	1922	LAFCO RESO.	n/a
LAST SOI AMEND.	November 19, 1975	LAFCO RESO.	75-054

DISTRICT: Kings Mosquito Abatement District

ADDRESS: PO Box 907, 10871 Bonney View Ln, Hanford CA 93232

PHONE: (559) 584-3326

FAX: (559) 584-3310

CONTACT: Michael Cavanagh, Manager

E-MAIL: office@kingsmosquito.net

WEB: <http://kingsmosquito.net/>

FUNCTIONS PERFORMED: Mosquito control

METHOD OF FINANCING: Property taxes

BOARD OF DIRECTORS	County	TERM OF OFFICE
Joe Machado	Tulare	1/2/11
Cindy Harris	Kings	1/2/11
Priscilla Davis	Kings	1/2/11
Mark Dawson	Kings	1/2/11
John Draxler	Kings	1/2/11
Bobby C. Lee	Kings	1/2/11
Leonard Giuliani	Kings	1/2/11

MEETING TIME: 2 nd Wednesday of the month @ 5:00 PM
MEETING LOCATION: District Office

PRINCIPAL COUNTY	KINGS	POPULATION:	685 (Census - 4/1/00)
DISTRICT AREA	21,909AC (34.2MI2)	SOI AREA	21,909AC (34.2MI2)
FORMED	July 1961*	LAFCO RESO.	n/a
LAST SOI AMEND.		LAFCO RESO.	By Kings LAFCO

*Formed through the consolidation of Hanford MAD (formed 7/9/47) and Corcoran MAD (formed 4/19/61).

DISTRICT: Tulare Mosquito Abatement District

ADDRESS: PO Box 1476, 6575 Dale Fry Rd, Tulare CA 93275

PHONE: (559) 686-6628

FAX: (559) 686-2013

CONTACT: Marshall Norgaard/John Avila

E-MAIL: tmad@lightspeed.net

FUNCTIONS PERFORMED: Mosquito control

METHOD OF FINANCING: Property taxes

BOARD OF DIRECTORS	APPOINTED BY	TERM OF OFFICE
Robert S. Uchita	BOS	1/1/11 - 12/31/12
Charles Pitigliano, Jr.	BOS	1/1/11 - 12/31/12
Robert D. Clark	BOS	1/1/11 - 12/31/12
Clyde Stagner	BOS	1/1/12 - 12/31/13
Patrick Nunes	City of Tulare	7/6/10 - 7/6/14
Vacant	City of Tulare	12/7/10 - 12/31/12

MEETING TIME: 2 nd Tuesday of the month @ 1PM
MEETING LOCATION: District Office

PRINCIPAL COUNTY	TULARE	POPULATION:	70,582 (Census - 4/1/00)
DISTRICT AREA	359,964AC (562.4MI2)	SOI AREA	379,025AC (592.2MI2)
FORMED	January 1944	LAFCO RESO.	n/a
LAST SOI AMEND.	November 19, 1975	LAFCO RESO.	75-054

OLIVE PEST CONTROL DISTRICTS



Olive Pest Control Districts are established in accordance with the OLIVE, STONE and POME FRUIT PEST CONTROL DISTRICT LAW, Food & Agricultural Code Section 8760 et seq.

Districts are governed by a board of directors of five members appointed by the Board of Supervisors. Each director must be a "citizen of the United States and of this State," and an owner of land within the district upon which the fruit is grown.

Districts are formed by order of the Board of Supervisors without election.

In addition to its general powers, an Olive Pest Control District has the following specific powers provided by statute: (Numerical references are to sections of the Food & Agricultural Code.)

- Eradicate, remove or prevent the spread of any and all olive, stone or pome fruit pests. (§8766[f])
- Enter into or upon any land included within the boundaries of the district for the purpose of inspecting and treating the olive, stone or pome fruit trees and other plant hosts and fruit growing on them. (§8766[g])
- Perform any and all acts either within or outside the district necessary or proper to fully and completely carry out the purposes for which the district was organized.
- In order to expedite the elimination of the source of the olive fruit fly and the apple maggot, a district may, with the consent of the owner, remove trees that have not been determined to be infested with the olive fruit fly or the apple maggot. (§8767)
- Annually assess real property with 10 or more olive, stone or pome fruit trees at a uniform value per tree. (§8769)

There is currently one Olive Pest Control District within Tulare County.

DISTRICT: Tulare County Olive Pest Control District

ADDRESS: 22847 Road 140, Tulare CA 93274

PHONE: (559) 686-4973

FAX:

CONTACT: Jill Barnier

E-MAIL:

FUNCTIONS PERFORMED: Olive pest control

METHOD OF FINANCING: Assessments

BOARD OF DIRECTORS	TERM OF OFFICE
Michael White	
Dan Dreyer	
Terry Baker	
John Corkins	
James P. Akin	

MEETING TIME:
On an as needed basis.
MEETING LOCATION:
District Office

PRINCIPAL COUNTY	TULARE		
DISTRICT AREA	15,983AC (25.0MI ²)	SOI AREA	3,099,192AC (4,842MI ²)
FORMED	August 20, 2002	LAFCO RESO.	02-014, Case 1248
LAST SOI AMEND.	March 5, 2008	LAFCO RESO.	08-009, Case 1439

PUBLIC CEMETERY DISTRICTS

1

Public Cemetery Districts are established in accordance with the provisions of the Health and Safety Code now set forth in Section 9000 et seq.

Each district is governed by a board of trustees of either three or five members as specified in the petition for formation of the district. The number of trustees may be increased from three to five or reduced from five to three by order of the Board of Supervisors upon petition by a majority of the trustees. Provision is also made for constituting the Board of Supervisors to act as the board of trustees of the district.

The general powers of a Public Cemetery District are considerably less extensive than those of many other special districts. In addition to its limited general powers, the district has the following specific powers provided by statute: (Numerical references are to sections of the Health and Safety Code)

- Own, operate, improve and maintain cemeteries and provide internment services within its boundaries. [§9040(a)]
- May sell internment rights in its cemeteries, columbariums and mausoleums. [§9050]
- Contract with any county in which the district is located to inter persons for whose internment the county is responsible. [§9062]
- Require that monuments or markers shall be placed at internment plots and may adopt minimum requirements for the permanency of monuments or markets. [§9052(a)&(b)]
- Shall create an endowment care fund. [§9065]

There are currently thirteen Public Cemetery Districts within Tulare County of which three are in multiple counties (Alta, Kingsburg and Reedley). Fresno is the principal county for Kingsburg and Reedley and Tulare is the principal county for Alta.

DISTRICT: Alta Public Cemetery District
ADDRESS: 42088 Road 100, Dinuba CA 93618
PHONE: (559) 591-3348
CONTACT: Danielle Duncan

FAX:

E-MAIL:

FUNCTIONS PERFORMED: Cemetery services and maintenance

METHOD OF FINANCING: Sale of burial plots, service charges, property taxes

BOARD OF DIRECTORS	TERM OF OFFICE
Jeff Belknap	1/4/10 – 1/6/14
Marcia Williams	1/4/10 – 1/6/14
Raymond Montano	1/2/12 – 1/4/16
Rose Hachigian	1/2/12 – 1/4/16
Sue Halford	1/4/10 – 1/6/14

MEETING TIME: 2 nd Monday of the month @ 5:15PM
MEETING LOCATION: District Office

PRINCIPAL COUNTY	TULARE	POPULATION:	39,660 (Census – 4/1/00)
DISTRICT AREA	118,317AC (184.9MI2)	SOI AREA	118,317AC (184.9MI2)
FORMED	February 1940	LAFCO RESO.	n/a
LAST SOI AMEND.	July 11, 2007	LAFCO RESO.:	07-032, CASE 1394

DISTRICT: Eshom Valley Public Cemetery District

ADDRESS: PO Box 200, Badger CA 93603

PHONE: (559) 337-2220

FAX:

CONTACT: Larry Jordan

E-MAIL:

FUNCTIONS PERFORMED: Cemetery services and maintenance

METHOD OF FINANCING: Sale of burial plots, service charges, property taxes

BOARD OF DIRECTORS	TERM OF OFFICE
Bill Place	1/2/12 – 1/4/16
Paul F. Roche, Jr.	1/2/10 – 1/6/14
Larry Jordan	1/2/12 – 1/4/16

MEETING TIME:
MEETING LOCATION:

PRINCIPAL COUNTY	TULARE	POPULATION:	317 (Census – 4/1/00)
DISTRICT AREA	296,243AC (462.9MI2)	SOI AREA	296,243AC (462.9MI2)
FORMED	August 1930	LAFCO RESO.	n/a
LAST SOI AMEND.	August 6, 1975	LAFCO RESO.	75-031

DISTRICT: Exeter Public Cemetery District

ADDRESS: PO Box 122, 719 Avenue 288, Exeter CA 93221

PHONE: (559) 592-3067

FAX: (559) 592-1907

CONTACT: Roy A. Nelson, Manager

E-MAIL:

FUNCTIONS PERFORMED: Cemetery services

METHOD OF FINANCING: Sale of burial plots, service charges, property taxes

BOARD OF DIRECTORS	TERM OF OFFICE
Rose Marie Harris	1/2/12 – 1/4/16
Judith Anderson	1/4/10 – 1/6/14
Curtis M. Spott	1/2/12 – 1/4/16

MEETING TIME: 3rd Tuesday of the month @ 1:00PM
MEETING LOCATION: District Office

PRINCIPAL COUNTY	TULARE	POPULATION:	23,928 <small>(Census – 4/1/00)</small>
DISTRICT AREA	103,591AC (161.9MI2)	SOI AREA	103,591AC (161.9MI2)
FORMED	July 1928	LAFCO RESO.	n/a
LAST SOI AMEND.	August 6, 1975	LAFCO RESO.	75-031

DISTRICT: Kingsburg Public Cemetery District

ADDRESS: PO Box 542, 12782 E Clarkson Ave, Kingsburg CA 93631

PHONE: (559) 897-2426

FAX: (559) 897-2427

CONTACT: Carmen Rojas Jr., Superintendent

E-MAIL: kcd542@pacisp.net

FUNCTIONS PERFORMED: Cemetery services

METHOD OF FINANCING: Sale of burial plots, service charges, property taxes

BOARD OF DIRECTORS	TERM OF OFFICE
Janet Larson	1/2010 – 1/2014
A. Blaine Carpenter	1/2006 – 1/2011
Stan Palm	4/2005 – 1/2013

MEETING TIME: Last Tuesday of the month @ 1PM
MEETING LOCATION: District Office

PRINCIPAL COUNTY	FRESNO	POPULATION:	3,110 <small>(Census – 4/1/00)</small>
DISTRICT AREA	31,943AC (49.9MI2)	SOI AREA	31,943AC (49.9MI2)
FORMED	September 1925	LAFCO RESO.	n/a
LAST SOI AMEND.		LAFCO RESO.	By Fresno LAFCO

DISTRICT: Lindsay-Strathmore Public Cemetery District

ADDRESS: 639 S. Foothill Ave, Lindsay CA 93247

PHONE: (559) 562-3349

FAX: (559) 562-3349

CONTACT: Susan Forbes, Manager

E-MAIL:

FUNCTIONS PERFORMED: Cemetery services

METHOD OF FINANCING: Sale of burial plots, service charges, property taxes

BOARD OF DIRECTORS	TERM OF OFFICE
Dennis Medders	1/2/12 – 1/4/16
Jeff Tienken	1/4/10 – 1/6/14
Rachel L. Hill	1/2/12 – 1/4/16

MEETING TIME: 3 rd Tuesday of the month @ 1PM
MEETING LOCATION: District Office

PRINCIPAL COUNTY	TULARE	POPULATION:	18,959 <small>(Census – 4/1/00)</small>
DISTRICT AREA	69,008AC (107.8MI2)	SOI AREA	69,008AC (107.8MI2)
FORMED	May 1927	LAFCO RESO.	n/a
LAST SOI AMEND.	August 6, 1975	LAFCO RESO.	75-031

DISTRICT: Porterville Public Cemetery District

ADDRESS: 1013 E. Olive Ave, Porterville CA 93257

PHONE: (559) 784-1569

FAX: (559) 784-6152

CONTACT: Reeni Alfaro, Manager

E-MAIL:

FUNCTIONS PERFORMED: Cemetery services

METHOD OF FINANCING: Sale of burial plots, service charges, property taxes

BOARD OF DIRECTORS	TERM OF OFFICE
Phillip G. Larson	1/2/12– 1/4/16
Darrell Taylor	1/4/10 – 1/6/14
Joaquin G. Parsons	1/2/12 – 1/4/16

MEETING TIME: Last Friday of the month @ 7AM
MEETING LOCATION: District Office

PRINCIPAL COUNTY	TULARE	POPULATION:	79,908 <small>(Census – 4/1/00)</small>
DISTRICT AREA	1,381,209AC (2,158MI2)	SOI AREA	1,381,209AC (2,158MI2)
FORMED	August 1922	LAFCO RESO.	n/a
LAST SOI AMEND.	August 6, 1975	LAFCO RESO.	75-031

DISTRICT: Reedley Public Cemetery District

ADDRESS: 2185 S Reed Ave, Reedley CA 93654

PHONE: (559) 638-2731

FAX: (559) 637-0432

CONTACT: William Conrad, Manager

E-MAIL: reedcem@verizon.net

FUNCTIONS PERFORMED: Cemetery services

METHOD OF FINANCING: Sale of burial plots, service charges, property taxes

BOARD OF DIRECTORS	TERM OF OFFICE
Kenneth C. Dale Jr.	4/2009 – 1/2013
Vernon Pauls	1/2006 – 1/2010
Maurice N. Tabutol, Jr.	5/2004 – 1/2012

MEETING TIME: 3 rd Monday of the month @ 7PM
MEETING LOCATION: District Office

PRINCIPAL COUNTY	FRESNO	POPULATION:	796 <small>(Census – 4/1/00)</small>
DISTRICT AREA	7,344AC (11.5MI2)	SOI AREA	7,344AC (11.5MI2)
FORMED	December 1941	LAFCO RESO.	n/a
LAST SOI AMEND.		LAFCO RESO.	By Fresno LAFCO

DISTRICT: Three Rivers Public Cemetery District

ADDRESS: PO Box 317, 40915 Sierra Dr, Three Rivers CA 93271

PHONE: (559) 561-2308

FAX:

CONTACT: Steve Crigler, Manager

E-MAIL:

FUNCTIONS PERFORMED: Cemetery services

METHOD OF FINANCING: Sale of burial plots, service charges, property taxes

BOARD OF DIRECTORS	TERM OF OFFICE
Vernon McDonald	1/2/12 – 1/4/16
Gary Whitney	1/2/12 – 1/4/16
vacant	1/4/10 – 1/6/14

MEETING TIME: Quarterly
MEETING LOCATION: District Office

PRINCIPAL COUNTY	TULARE	POPULATION:	2,322 <small>(Census – 4/1/00)</small>
DISTRICT AREA	449,698AC (702.7MI2)	SOI AREA	449,698AC (702.7MI2)
FORMED	February 1940	LAFCO RESO.	n/a
LAST SOI AMEND.	August 6, 1975	LAFCO RESO.	75-031

DISTRICT: Tipton-Pixley Public Cemetery District

ADDRESS: P. O. Box 246, 10395 Avenue 144, Tipton,
CA 93272

PHONE: (559) 752-4270

FAX: (559) 752-4276

CONTACT: Ron Bowles

E-MAIL:

FUNCTIONS PERFORMED: Cemetery services

METHOD OF FINANCING: Sale of burial plots, service charges, property taxes

BOARD OF DIRECTORS	TERM OF OFFICE
Jack McPhetridge	1/2/12 – 1/4/16
Bobby Jackson	1/4/10 – 1/6/14
David Risenhoover	1/4/10 – 1/6/14
Jerry Stover	1/2/12 – 1/4/16
Danny Bilbrey	1/4/10 – 1/6/14

MEETING TIME:
MEETING LOCATION:

PRINCIPAL COUNTY	TULARE	POPULATION:	6,017 <small>(Census – 4/1/00)</small>
DISTRICT AREA	64,739AC (101.2MI ²)	SOI AREA	64,739AC (101.2MI ²)
FORMED	April 1929	LAFCO RESO.	n/a
LAST SOI AMEND.	August 6, 1975	LAFCO RESO.	75-031

DISTRICT: Tulare Public Cemetery District

ADDRESS: 900 E. Kern Ave, Tulare CA 93274

PHONE: (559) 686-5544

FAX: (559) 686-7484

CONTACT: Marilyn Correia/Steve Cunningham

E-MAIL: cemetery29@aol.com

FUNCTIONS PERFORMED: Cemetery services

METHOD OF FINANCING: Sale of burial plots, service charges, property taxes

BOARD OF DIRECTORS	TERM OF OFFICE
Phil Vandegrift	1/2/12 – 1/4/16
Thomas Lampe	1/5/09 – 1/7/13
Antonia Chavez	1/2/12 – 1/4/16
Patricia A. Colson	1/2/12 – 1/4/16
Robert Moore	1/3/11 – 1/2/15

MEETING TIME:
2 nd Wednesday of the month @ 9AM
MEETING LOCATION:
District Office

PRINCIPAL COUNTY	TULARE	POPULATION:	65,655 <small>(Census – 4/1/00)</small>
DISTRICT AREA	295,160AC (461.2MI ²)	SOI AREA	295,160AC (461.2MI ²)
FORMED	August 1927	LAFCO RESO.	n/a
LAST SOI AMEND.	August 6, 1975	LAFCO RESO.	75-031

DISTRICT: Visalia Public Cemetery District

ADDRESS: 1300 W. Goshen Ave, Visalia CA 93291

PHONE: (559) 734-6181

FAX:

CONTACT: Dona Shores, Manager

E-MAIL: visaliacemetery@aol.com

WEB: <http://www.visaliacem.org/>

FUNCTIONS PERFORMED: Cemetery services

METHOD OF FINANCING: Sale of burial plots, service charges, property taxes

BOARD OF DIRECTORS	TERM OF OFFICE
George Ouzounian	1/2/12 – 1/4/16
Tom Smith	1/5/09 – 1/7/13
Geneva Philpot	1/2/12 – 1/4/16
Tom Link	1/5/09 – 1/7/13
Shirley Salas	1/5/09 – 1/7/13

MEETING TIME: Last Wednesday of the month @ 8AM
MEETING LOCATION: District Office

PRINCIPAL COUNTY	TULARE	POPULATION:	114,249 <small>(Census – 4/1/00)</small>
DISTRICT AREA	133,080AC (207.9MI2)	SOI AREA	133,080AC (207.9MI2)
FORMED	October 1943	LAFCO RESO.	n/a
LAST SOI AMEND.	August 6, 1975	LAFCO RESO.	75-031

DISTRICT: Woodlake Public Cemetery District

ADDRESS: 165 N. Cypress St, Woodlake CA 93286

PHONE: (559) 564-2571

FAX:

CONTACT: Raul Gonzales, Jr., Manager

E-MAIL:

FUNCTIONS PERFORMED: Cemetery services

METHOD OF FINANCING: Sale of burial plots, service charges, property taxes

BOARD OF DIRECTORS	TERM OF OFFICE
Bill Crawford, Jr.	1/4/10 – 1/6/14
Patricia Marin	1/4/10 – 1/6/14
George Clausen	1/2/12 – 1/4/16

MEETING TIME:
MEETING LOCATION:

PRINCIPAL COUNTY	TULARE	POPULATION:	8,918 <small>(Census – 4/1/00)</small>
DISTRICT AREA	97,643AC (152.6MI2)	SOI AREA	97,643AC (152.6MI2)
FORMED	June 1928	LAFCO RESO.	n/a
LAST SOI AMEND.	August 6, 1975	LAFCO RESO.	75-031

DISTRICT: Woodville Public Cemetery District

ADDRESS: PO Box 4276, 17203 Road 168, Woodville CA 93258

PHONE: (559) 688-9165

FAX:

CONTACT: Donnie R. Smith (559) 688-8585

E-MAIL:

FUNCTIONS PERFORMED: Cemetery services

METHOD OF FINANCING: Sale of burial plots, service charges, property taxes

BOARD OF DIRECTORS	TERM OF OFFICE
John Paczak	1/4/10 – 1/6/14
James J. Costa	1/4/10 – 1/6/14
Mike Rising	1/2/12 – 1/4/16

MEETING TIME:
MEETING LOCATION:

PRINCIPAL COUNTY	TULARE	POPULATION:	4,581 <small>(Census – 4/1/00)</small>
DISTRICT AREA	51,221AC (80.0MI ²)	SOI AREA	51,221AC (80.0MI ²)
FORMED	September 1925	LAFCO RESO.	n/a
LAST SOI AMEND.	August 6, 1975	LAFCO RESO.	75-031

PUBLIC UTILITY DISTRICTS



Public Utility Districts are established in accordance with the PUBLIC UTILITY DISTRICT ACT, Public Utilities Code Section 15501 et seq.

Each district is governed by a board of directors of three or five members elected by the voters within the district. When the district lies entirely in one county, three directors are elected at large. This number may be increased to five by majority vote of the voters of the district. A director must be a resident and registered voter of the district.

In addition to its general powers, a Public Utility District has the following specific powers provided by statute: (Numerical references are to sections of the Public Utilities Code)

- Acquire, construct, own, operate, control or use within or without the district, works for supplying its inhabitants with (a) light, (b) water, (c) power, (d) heat, (e) transportation, (f) telephone service or other means of communication and (g) means for the disposition of garbage, sewage or refuse matter. [§16461]
- Acquire, construct, own, complete, use and operate (a) fire department, (b) street lighting system, (c) public parks, public playgrounds, golf courses, public swimming pools, public recreation buildings, (d) buildings to be used for public purposes, and (e) works to provide for drainage of roads and public places. [§16463]
- Fix and collect charges for commodities or services furnished by any revenue producing utility. (§16467)
- Sell or otherwise dispose of outside the district any surplus water, light, heat or power. (§16473)

There are currently nine Public Utility Districts within Tulare County.

DISTRICT: Cutler Public Utility District

ADDRESS: 40526 Orosi Dr, Cutler CA 93615

PHONE: (559) 528-3859

FAX: (559) 528-1919

CONTACT: Martha Lowrey, Office Manager

E-MAIL:

FUNCTIONS PERFORMED: Provision of domestic water, disposal of wastewater

METHOD OF FINANCING: Service charges

BOARD OF DIRECTORS	SEAT	TERM OF OFFICE
Armando Porras	1	12/2/11 -12/4/15
Robert Rodriguez	2	12/2/11 -12/4/15
Leonard R. Encinas	3	12/4/09 -12/6/13
Javier E. Hernandez	4	12/2/11 -12/4/15
Fernie T. Rubalcaba	5	12/4/09 -12/6/13

MEETING TIME: 3 rd Tuesday of the month @6:30PM
MEETING LOCATION: District office

PRINCIPAL COUNTY	TULARE	POPULATION:	4,491 (Census - 4/1/00)
DISTRICT AREA	680AC (1.06MI ²)	SOI AREA	1,137AC (1.78MI ²)
FORMED	June 1922	LAFCO RESO.	n/a
LAST SOI AMEND.	October 3, 2007	LAFCO RESO.	07-041, Case 1427

DISTRICT: Earlimart Public Utility District

ADDRESS: PO Box 10148, 168 N Front St, Earlimart CA 93219

PHONE: (661) 849-2663

FAX: (661) 849-2690

CONTACT: Rachel Garcia, Secretary

E-MAIL:

FUNCTIONS PERFORMED: Provision of domestic water and sewer services

METHOD OF FINANCING: Service charges, property taxes

BOARD OF DIRECTORS	SEAT	TERM OF OFFICE
Hershey Washington	1	12/4/09 -12/6/13
Silvestre T. Vargas	2	12/4/09 -12/6/13
Frank M. Cisneros	3	12/2/11 -12/4/15

MEETING TIME: 10 th of the month @3PM
MEETING LOCATION: District office

PRINCIPAL COUNTY	TULARE	POPULATION:	6,583 (Census - 4/1/00)
DISTRICT AREA	970AC (1.52MI ²)	SOI AREA	1,436AC (2.24MI ²)
FORMED	December 1954	LAFCO RESO.	n/a
LAST SOI AMEND.	October 3, 2007	LAFCO RESO.	07-041, Case 1428

DISTRICT: Ivanhoe Public Utility District

ADDRESS: PO Box A, 15859 Azalea Ave, Ivanhoe CA 93235

PHONE: (559) 798-0512

FAX: (559) 798-0174

CONTACT: Carol Fina, Secretary

E-MAIL:

FUNCTIONS PERFORMED: Provision of domestic water, sewer services, street lighting

METHOD OF FINANCING: Service charges, property taxes and property assessments

BOARD OF DIRECTORS	SEAT	TERM OF OFFICE
Victor R. Box	1	12/2/11 -12/4/15
Gilbert Cano	2	12/2/11 -12/4/15
Jose Duarte	3	12/4/09 -12/6/13
Gerardo Sanchez	4	12/4/09 -12/6/13
Betty J. Vicars	5	12/4/09 -12/6/13

MEETING TIME: 1 st Monday of the month @7PM
MEETING LOCATION: District office

PRINCIPAL COUNTY	TULARE	POPULATION:	4,474 (Census - 4/1/00)
DISTRICT AREA	626AC (.98MI ²)	SOI AREA	946AC (1.48MI ²)
FORMED	October 1951	LAFCO RESO.	n/a
LAST SOI AMEND.	October 3, 2007	LAFCO RESO.	07-040, Case 1420

DISTRICT: Orosi Public Utility District

ADDRESS: 12488 Avenue 416, Orosi CA 93647

PHONE: (559) 528-4262

FAX: (559) 528-2770

CONTACT: Maria E. Vidana, Secretary

E-MAIL: orosipud@sbcglobal.net

FUNCTIONS PERFORMED: Provision of domestic water, sewer services, street lighting

METHOD OF FINANCING: Service charges, property taxes and property assessments

BOARD OF DIRECTORS	SEAT	TERM OF OFFICE
Anthony Rubalacaba	1	12/2/11 -12/4/15
Lucy Rodriguez	2	12/2/11 -12/4/15
Ronnie Castillo	3	12/4/09 -12/6/13
Johnny Sandoval	4	12/2/11 -12/4/15
Alex Marroquin	5	12/4/09 -12/6/13

MEETING TIME: 2 nd Tuesday of the month @7:30PM
MEETING LOCATION: District office

PRINCIPAL COUNTY	TULARE	POPULATION:	7,318 (Census - 4/1/00)
DISTRICT AREA	888AC (1.39MI ²)	SOI AREA	1,622AC (2.54MI ²)
FORMED	November 1922	LAFCO RESO.	n/a
LAST SOI AMEND.	October 3, 2007	LAFCO RESO.	07-041, Case 1429

DISTRICT: Pixley Public Utility District

ADDRESS: PO Box 535, 232 E Davis Ave, Pixley CA 93256

PHONE: (559) 757-3878

FAX:

CONTACT: Melanie Williams, Secretary

E-MAIL:

FUNCTIONS PERFORMED: Provision of domestic water and sewer services

METHOD OF FINANCING: Service charges

BOARD OF DIRECTORS	SEAT	TERM OF OFFICE
Peggy Duff	1	12/1/10 -11/30/12
Vacant	2	
Ramon Cisneros	3	12/1/10 -11/30/14
Robert F. Chandler	4	12/1/08 -11/30/12
Roger L. Ward	5	12/1/10 -11/30/12

MEETING TIME: 1 st Monday of the month @7PM
MEETING LOCATION: District office

PRINCIPAL COUNTY	TULARE	POPULATION:	2,586 (Census - 4/1/00)
DISTRICT AREA	887AC (1.39MI2)	SOI AREA	2,375AC (3.7MI2)
FORMED	December 1946	LAFCO RESO.	n/a
LAST SOI AMEND.	October 3, 2007	LAFCO RESO.	07-040, Case 1421

DISTRICT: Porter Vista Public Utility District

ADDRESS: PO Box 2280, 1124 E Success Dr, Porterville CA 93257

PHONE: (559) 781-7555

FAX: (559) 781-5642

CONTACT: Irene Bakich, District Manager

E-MAIL:

FUNCTIONS PERFORMED: Sewer collection service (treatment at City of Porterville facility)

METHOD OF FINANCING: Service charges

BOARD OF DIRECTORS	SEAT	TERM OF OFFICE
Richard A. Corbit	1	12/2/11 -12/4/15
Kit Murphy	2	12/4/09 -12/6/13
Albert W. Turner	3	12/2/11 -12/4/15
Irene Bakich	4	12/4/09 -12/6/13
Lewis Sewell Jr.	5	12/4/09 -12/6/13

MEETING TIME: 2 nd Wednesday of the month @ 7PM
MEETING LOCATION: District Office

PRINCIPAL COUNTY	TULARE	POPULATION:	6,730 (Census - 4/1/00)
DISTRICT AREA	1,733AC (2.7MI2)	SOI AREA	1,749AC (2.7MI2)
FORMED	January 1977	LAFCO RESO.	76-016, Case 535
LAST SOI AMEND.		LAFCO RESO.	

DISTRICT: Springville Public Utility District

ADDRESS: PO Box 434, 35140 Tule River Dr, Springville CA 93265

PHONE: (559) 539-2869 or 539-2766

FAX: (559) 539-1002

CONTACT: Marilyn Delk, General Manager Michael Corcoran, Office Manager

E-MAIL: springvillepud@earthlink.net

FUNCTIONS PERFORMED: Provision of domestic water and sewer services

METHOD OF FINANCING: Service charges, property taxes

BOARD OF DIRECTORS	SEAT	TERM OF OFFICE
David L. Ploneis	1	12/4/09 -12/6/13
Thomas Justin Carter	2	12/4/09 -12/6/13
Nancy Van Bruce	3	12/2/11 -12/4/15
Carol A. Brumett	4	12/2/11 -12/4/15
Michael Paul Corcoran	5	12/2/11 -12/4/15

MEETING TIME: 2 nd Monday of the month @ 7PM
MEETING LOCATION: District Office

PRINCIPAL COUNTY	TULARE	POPULATION:	1,109 (Census - 4/1/00)
DISTRICT AREA	309AC (.48MI ²)	SOI AREA	304AC (.47MI ²)
FORMED	December 1924	LAFCO RESO.	n/a
LAST SOI AMEND.	February 18, 1976	LAFCO RESO.	76-021

DISTRICT: Strathmore Public Utility District

ADDRESS: PO Box 425, 19626 Orange Belt Dr, Strathmore CA 93267

PHONE: (559) 568-1613 or 781-4697

FAX:

CONTACT: Adele Sanchez, Secretary

E-MAIL: strathmore@spudh20.org

WEB: <http://spudh20.wordpress.com/>

FUNCTIONS PERFORMED: Provision of water for domestic, sewer services

METHOD OF FINANCING: Service charges, property taxes

BOARD OF DIRECTORS	SEAT	TERM OF OFFICE
Christina E. Mason	1	12/4/09 -12/6/13
David S. Chandler	2	12/1/07 -11/30/11
Kathleen A. Lamb	3	12/2/11 -12/4/15

MEETING TIME: 2 nd Thursday of the month @ 5:30PM
MEETING LOCATION: 19630 Wallace Road, Strathmore

PRINCIPAL COUNTY	TULARE	POPULATION:	2,584 (Census - 4/1/00)
DISTRICT AREA	387AC (.61MI ²)	SOI AREA	898AC (1.40MI ²)
FORMED	January 1925	LAFCO RESO.	n/a
LAST SOI AMEND.	October 3, 2007	LAFCO RESO.	07-040, Case 1422

DISTRICT: Woodville Public Utility District

ADDRESS: PO Box 4567, 16716 Avenue 168, Woodville CA 93258

PHONE: (559) 686-9649

FAX: (559) 686-1231

CONTACT: Josie Urias, Secretary

E-MAIL:

FUNCTIONS PERFORMED: Provision of domestic water and sewer services

METHOD OF FINANCING: Service charges, property taxes

BOARD OF DIRECTORS	SEAT	TERM OF OFFICE
Armondo Lopez	1	12/2/11 -12/4/15
Mary Ellen Valdivia	2	12/4/09 -12/6/13
Guadalupe A. Romero	3	12/4/09 -12/6/13
Lawrence J. Vasquez	4	12/4/09 -12/6/13
Barbara C. Clark	5	12/2/11 -12/4/15

MEETING TIME:
MEETING LOCATION:

PRINCIPAL COUNTY	TULARE	POPULATION:	1,678 <small>(Census - 4/1/00)</small>
DISTRICT AREA	334AC (.52MI ²)	SOI AREA	520AC (.81MI ²)
FORMED	November 1948	LAFCO RESO.	n/a
LAST SOI AMEND.	October 3, 2007	LAFCO RESO.	07-040, Case 1423

RECLAMATION DISTRICTS



Reclamation Districts are established in accordance with the provisions of the Water Code set forth in Section 50000 et seq.

The district is governed by a board of trustees of three, five or seven members elected by the voters within the district. The trustees must be land owners within the district.

In addition to its general powers, a Reclamation District has the following specific powers provided by statute: (Numerical references are to sections of the Water Code)

- Acquire, take or hold by gift, purchase, conditional sales contract, lease, condemnation, or other legal means, and maintain and operate the whole or any part of any irrigation system through which any lands in the district and lands contiguous thereto may be supplied with water for irrigation, including water rights, dams, diversion works, rights of way, canals, pumps and all property or things, real or personal, incidental thereto. [§50910]
- Construct, maintain and operate such drains, canals, sluices, bulkheads, water gates, levees, embankments, pumping plants, dams, diversion works, or irrigation works, and all things reasonably necessary or convenient for accomplishing the purposes of the district. [§50932]
- Construct, maintain and operate ferry boats, bridges, road systems and related facilities to provide access to the district's levee, drainage and irrigation systems and to provide access to lands within the district. [§50933]

There is currently one Reclamation District within Tulare County.

DISTRICT: Homeland Reclamation District No. 780

ADDRESS: C/O JG Boswell Co., PO Box 877, 26073 Santa Fe Ave, Corcoran CA 93212

PHONE: (559) 992-5011

FAX: (559) 992-4132

CONTACT: Debbie Bello

E-MAIL: dbello@jgboswell.com

FUNCTIONS PERFORMED: maintain levees for flood protection

METHOD OF FINANCING: Assessments

BOARD OF DIRECTORS	TERM OF OFFICE
Walter Bricker	6/03 – 6/07
John Jones	6/05 – 6/09
Tim Sherrill	6/03 – 6/07

MEETING TIME:
Annually
MEETING LOCATION:
District Office

PRINCIPAL COUNTY	KINGS	POPULATION:	0 <small>(Census – 4/1/00)</small>
DISTRICT AREA	5,005AC (7.82MI ²)	SOI AREA	5,005AC (7.82MI ²)
FORMED		LAFCO RESO.	n/a
LAST SOI AMEND.		LAFCO RESO.	By Kings LAFCO

RESOURCE CONSERVATION DISTRICTS



Resource Conservation Districts are operated under the provisions of the Public Resources Code, Section 9151 et seq. Prior to 1972, these districts were known as Soil Conservation Districts.

Each district is governed by a board of directors of five, seven or nine members elected at large by the voters of the district. The board of directors may, by a resolution presented to the Board of Supervisors of the principal county, request that the Board appoint directors. Each director shall be an owner of land within the district or a designated agent of a landowner within the district. Any agent of a landowner must reside within the district.

In addition to its general powers, a Resource Conservation District has the following specific powers provided by statute; (Numerical references are to sections of the Public Resources Code)

- Make improvements or conduct operations in furtherance of the prevention or control of soil erosion and water conservation and distribution, agricultural enhancement, wildlife enhancement, and erosion stabilization. This may include, but is not limited to, terraces, ditches, levees, dams and, other structures and planting of trees, shrubs, grasses or other vegetation. [§9409]
- Disseminate information relating to soil and water conservation and erosion destabilization and may conduct demonstrational projects. [§9411]
- Develop district-wide comprehensive plans for soil and water conservation, improvement of farm irrigation and land drainage, erosion control and flood prevention and community watersheds within the district. [§9413]
- Engage in activities designed to promote a knowledge of the principles of soil and water conservation. [§9419]

There are currently five Resource Conservation Districts within Tulare County of which four are located in multiple counties (Excelsior/Kings River, Kern Valley, Sierra and Tulare Lake). Fresno is the principal county for Sierra, Kings is the principal county for Excelsior/Kings River and Tulare Lake and Kern is the principal county for Kern Valley.

DISTRICT: Excelsior/Kings River Resource Conservation District
ADDRESS: 680 N Campus Dr, Suite E, Hanford CA 93230
PHONE: (559) 584-9209 **FAX:** (559) 584-8715
CONTACT: Claire Mace
E-MAIL:

FUNCTIONS PERFORMED: Technical assistance in soil conservation methods
METHOD OF FINANCING: Interest on funds in Kings County Treasurer's Office

BOARD OF DIRECTORS	TERM OF OFFICE

MEETING TIME:
MEETING LOCATION:

PRINCIPAL COUNTY	KINGS	POPULATION:	2,030 <small>(Census - 4/1/00)</small>
DISTRICT AREA	28,695AC (44.8MI2)	SOI AREA	28,695AC (44.8MI2)
FORMED	November 16, 1993*	LAFCO RESO.	By Kings LAFCO
LAST SOI AMEND.		LAFCO RESO.	By Kings LAFCO

* Formed through the consolidation of Excelsior (formed 1955) and Kings River (formed 1957) RCDs

DISTRICT: Kern Valley Resource Conservation District
ADDRESS: PO Box 58, Weldon CA 93283
PHONE: (760) 378-2747 **FAX:**
CONTACT:
E-MAIL:

FUNCTIONS PERFORMED: Watershed conservation (South Fork Kern River)
METHOD OF FINANCING: No consistent sources of funding

BOARD OF DIRECTORS	TERM OF OFFICE

MEETING TIME:
MEETING LOCATION:

PRINCIPAL COUNTY	KERN	POPULATION:	38 <small>(Census - 4/1/00)</small>
DISTRICT AREA	349,573AC (546.2MI2)	SOI AREA	349,573AC (546.2MI2)
FORMED		LAFCO RESO.	
LAST SOI AMEND.		LAFCO RESO.	By Kern LAFCO

DISTRICT: Sierra Resource Conservation District

ADDRESS: 36281 Tollhouse Lodge Rd., Clovis CA 93667 (mailing address)

PHONE: (559) 855-3901 [Terry Sandridge, Pres.] **FAX:** (559) 855-7765

CONTACT: Charles (Toby) Horst, Director

E-MAIL: easyrider@netptc.net [Charles Horst] **WEB:** <http://sierrarc.com/index.htm>

FUNCTIONS PERFORMED: Soil and water conservation services

METHOD OF FINANCING: Rental of equipment

BOARD OF DIRECTORS	TERM OF OFFICE
Jefferey Holstead	2008 - 2012
Gary Temple	2008 - 2012
Sherman Pennebaker	2010 - 2014
Charles Peck	2008 - 2012
Charles Horst	2010 - 2014
Teryle Sandridge	2010 - 2014
Peter Lassotovich	2010 - 2014

MEETING TIME:
4 th Monday of the month at 4:00 PM
MEETING LOCATION:
Clovis Memorial Building

PRINCIPAL COUNTY	FRESNO	POPULATION:	475 (Census - 4/1/00)
DISTRICT AREA	114,464AC (178.9MI2)	SOI AREA	No SOI in Tulare County
FORMED	October 1956	LAFCO RESO.	n/a
LAST SOI AMEND.	n/a	LAFCO RESO.	n/a

* Formed through the consolidation of Sierra and Navelencia RCDs 6/23/2008

DISTRICT: Tulare County Resource Conservation District

ADDRESS: 3530 W Orchard Ct, Visalia CA 93277

PHONE: (559) 734-8732 x3 **FAX:** (559) 732-2805

CONTACT: Elizabeth Palmer

WEB:

FUNCTIONS PERFORMED: Soil conservation services, wildlife management, soil studies

METHOD OF FINANCING: Rental of equipment

BOARD OF DIRECTORS	TERM OF OFFICE
Warren Hutchings	4/22/03 - 11/06
Fred Collision	6/10/98 - 2006
Joel Golbeck	1/12/2000 - 11/04
Tom Daly	9/28/03 - 11/06
Bruce Borrer	12/95 - 11/04

MEETING TIME:
MEETING LOCATION:

PRINCIPAL COUNTY	TULARE	POPULATION:	26,087 (Census - 4/1/00)
DISTRICT AREA	739,697AC (1,156MI2)	SOI AREA	NO SOI
FORMED	April 1974*	LAFCO RESO.	74-034, Case 492
LAST SOI AMEND.	n/a	LAFCO RESO.	n/a

* Formed through the consolidation of El Mirador, Terra Bella, Stone Corral, Three Rivers and Tule River RCDs

DISTRICT: Tulare Lake Resource Conservation District

ADDRESS: PO Box 985, Corcoran CA 93212

PHONE: (559) 992-3145

FAX: (559) 992-2267

CONTACT: Doug Davis

E-MAIL:

FUNCTIONS PERFORMED: Technical assistance in soil conservation methods (coordination with Tulare Lake Drainage District)

METHOD OF FINANCING: Rental of equipment

BOARD OF DIRECTORS	TERM OF OFFICE

MEETING TIME:
MEETING LOCATION:

PRINCIPAL COUNTY	KINGS	POPULATION:	816 <small>(Census - 4/1/00)</small>
DISTRICT AREA	54,676AC (85.4MI ²)	SOI AREA	54,676AC (85.4MI ²)
FORMED	July 1953	LAFCO RESO.	n/a
LAST SOI AMEND.		LAFCO RESO.	By Kings LAFCO

SANITARY DISTRICTS



Sanitary Districts are established in accordance with the SANITARY DISTRICT ACT of 1923, now Health and Safety Code Section 6400 et seq.

The district is governed by a board of directors of five members elected by the voters within the district. The directors must be resident voters of the district.

In addition to its general powers, a Sanitary District has the following specific powers provided by statute: (Numerical references are to sections of the Health and Safety Code)

- Acquire, plan, construct, reconstruct, alter, enlarge, lay, renew, replace, maintain, and operate garbage dumpsites and garbage collection and disposal systems, sewers, drains, septic tanks and sewerage collection, outfall, treatment works and other sanitary disposal systems and water recycling and distribution systems. [§6512(a)]
- Prescribe and collect fees, rates or other charges for services and facilities furnished by the district in connection with its sanitation or sewage systems. [§6520.5]
- Sell or otherwise dispose of any water, sewage, effluent, fertilizer, or other by-products resulting from the operation of sewerage systems, sewerage disposal plants or refuse disposal plants or treatment plant or processes. [§6520.7]

There is currently one Sanitary District within Tulare County.

DISTRICT: Lemon Cove Sanitary District

ADDRESS: PO Box 44374, Lemon Cove CA 93244

PHONE: (559) 597-2504

FAX: (559) 597-2390

CONTACT: William Pensar or Elfrieda Brown

E-MAIL:

FUNCTIONS PERFORMED: Provision of domestic water, sewage disposal

METHOD OF FINANCING: Service charges, property taxes

BOARD OF DIRECTORS	TERM OF OFFICE
Clair J. Fox	12/4/09 – 12/6/13
David Squires	12/4/09 – 12/6/13
Michael B. Smith	12/4/09 – 12/6/13
Michael C. Lampman	12/2/11 -12/4/15
William F. Pensar	12/2/11 -12/4/15

MEETING TIME: 2 nd Tuesday of the month
MEETING LOCATION: 24439 Pogue Ave

PRINCIPAL COUNTY	TULARE	POPULATION:	298 (Census – 4/1/00)
DISTRICT AREA	24AC (.038MI ²)	SOI AREA	416AC (.65MI ²)
FORMED	December 1950	LAFCO RESO.	n/a
LAST SOI AMEND.	October 3, 2007	LAFCO RESO.	07-040, Case 1424

SEWER MAINTENANCE DISTRICTS



Sewer Maintenance Districts are established in accordance with Health and Safety Code Section 4860 et seq. The provisions of that code are as follows: (Numerical references are to sections of the Health and Safety Code)

- The Board of Supervisors is the governing body of the district and may make and enforce all rules and regulations necessary for the administration and government of the district and for the cleaning, repair, reconstruction, renewal, replacement, operation and maintenance of lateral and collecting sewers in it. [§4885]
- The Board may acquire by gift, condemnation, purchase, or otherwise in the name of the county, and own, control, manage, and dispose of, real and personal property, necessary or convenient for the purposes of this chapter, and may perform all of the acts necessary or proper to accomplish such purposes. [§4886]

There is currently one Sewer Maintenance District within Tulare County.

DISTRICT: Terra Bella Sewer Maintenance District

ADDRESS: 5961 S Mooney Blvd, Visalia CA 93277

PHONE: (559) 624-7000

FAX: (559) 730-2653

CONTACT: Johnny Wong

E-MAIL: jwong@co.tulare.ca.us

FUNCTIONS PERFORMED: Sewage disposal

METHOD OF FINANCING: Service charges, property taxes

BOARD OF DIRECTORS (BOS)	TERM OF OFFICE
Allen Ishida	1/7/13 – 1/2/17
Pete Vander Poel	1/7/13 – 1/2/17
Phillip Cox	1/7/13 – 1/2/17
Steve Worthley	1/3/11 – 1/5/15
Mike Ennis	1/3/11 – 1/5/15

MEETING TIME:
Meets as part of the BOS meetings when needed
MEETING LOCATION:
2800 W. Burrel Ave., Visalia

PRINCIPAL COUNTY	TULARE	POPULATION:	3,466 (Census – 4/1/00)
DISTRICT AREA	170AC (.27MI ²)	SOI AREA	1,239AC (1.94MI ²)
FORMED	January 1942	LAFCO RESO.	n/a
LAST SOI AMEND.	October 3, 2007	LAFCO RESO.	07-041, Case 1430

STORM WATER DISTRICTS



Storm Water Districts are established in accordance with the provisions of the STORM WATER DISTRICT ACT OF 1909 (not codified), described as follows:

An act to provide for the formation, organization and government of districts to be known as storm water districts for the purpose of protecting the lands therein from damage and soil erosion caused by storm water or other waters and from the waters of any unnavigable stream, watercourse, canyon or wash, for the construction of the necessary works of protection by said district and for the levying of taxes and assessments to pay for the cost of constructing, repairing and maintaining such improvements. (Statute 1909 c.222 as amended by Statute 1935 c.742)

Section I - Storm Water Districts may be formed under the provisions of this act for the purposes of controlling flood and storm waters, preventing and controlling soil erosion, of protecting the lands in such district from drainage by storm water, by construction of dams, ditches, dikes, terraces and other structures.

Each district is governed by three trustees elected by the voters within the district.

There is currently one Storm Water District within Tulare County. Deer Creek SWD extends into Kings County. Tulare is the principal county.

DISTRICT: Deer Creek Storm Water District
ADDRESS: PO Box 131, Alpaugh CA 93201
PHONE: (559) 949-8058 **FAX:**
CONTACT: Beverly Bontrager
E-MAIL:
FUNCTIONS PERFORMED: Flood control
METHOD OF FINANCING: Property taxes

BOARD OF DIRECTORS	TERM OF OFFICE
Vacant	
Dale W. Bontrager	12/1/07 – 12/2/11
James L. Hose	12/1/07 – 12/2/11

MEETING TIME:
MEETING LOCATION:

PRINCIPAL COUNTY	TULARE	POPULATION:	1,419 <small>(Census – 4/1/00)</small>
DISTRICT AREA	41,877AC (65.4MI ²)	SOI AREA	41,877AC (65.4MI ²)
FORMED	March 1909	LAFCO RESO.	n/a
LAST SOI AMEND.	November 9, 1975	LAFCO RESO.	75-48a

WATER CONSERVATION DISTRICTS

1

Water Conservation Districts are established under provisions of the WATER CONSERVATION DISTRICT ACT of 1927 (not codified), described as follows:

An Act to provide for the organization and government of water conservation districts for the purpose of conserving and storing the waters of any stream of water or unnavigable river by spreading and sinking such waters, and, for that purpose, to construct or acquire spreading basins, sinking wells and sinking basins and other works and property; and for the purpose of appropriating, acquiring and conserving water and water rights, and taking any and all actions and proceedings that may be necessary or advisable to conserve and protect the water or water rights within the district used or useful for any purpose of the district, or of common benefit to the lands situated therein, and to prevent interference with or diminution of the natural flow of any stream or unnavigable river, including the natural subterranean supply of waters therefrom; to provide for the levying and collecting of taxes and special assessments to pay the costs and expenses incurred in relation thereto; to prohibit any director of a district from being interested in any contract with the district of which he is a director and making a violation of such provision a misdemeanor; and to provide a method of dissolving such districts.

The district is governed by a board of seven directors elected by the voters of the district.

In addition to its general powers, a water conservation district has the following specific powers:

- Make and perform any agreement with the United States, under the federal reclamation laws or otherwise, to the extent that it is not inconsistent with any state law applicable to the district, or with any state, county, district of any kind or zone or subdivision of such district, public corporation, any person or any number of them.
- Cooperate to obtain rights, permits or licenses to appropriate water, and to purchase, acquire, sell, lease, or otherwise transfer or dispose of such rights, permits or licenses in accordance with such agreement.
- Acquire, store and distribute a surface water supply for purposes of irrigation, seasonal storage, or underground replenishment, or for any or all such purposes.
- Provide for the construction, operation, or maintenance of such works, facilities or operations within or without the district boundaries as the board deems necessary to protect the land in or property of the district, from damage by flood or overflow, to replenish underground water, or to store, supply or distribute surface waters to lands within the district, and to contribute to the cost or expense thereof out of its general fund or any special fund provided therefore.

There is currently one Water Conservation District within Tulare County. Kaweah Delta WCD extends into Kings County. Tulare is the principal county.

DISTRICT: Kaweah Delta Water Conservation District

ADDRESS: 2975 N Farmersville Blvd, Farmersville CA 93223

PHONE: (559) 747-5601

FAX: (559) 747-1989

CONTACT: Mark Larsen, General Manager

E-MAIL: kaweah@kdwcd.com

WEB: <http://kdwcd.com/>

FUNCTIONS PERFORMED: Conservation of the water table

METHOD OF FINANCING: Property taxes

BOARD OF DIRECTORS	DIVISION	TERM OF OFFICE
Christopher T. Tantau	1	03/2013
Michael Shannon	2	03/2013
Jeffrey B. Ritchie	3	03/2015
Donald Mills	4	03/2013
Stan Gomes	5	03/2015
Mark Watte	6	03/2015
Ronald B. Clark	7	03/2013

MEETING TIME:
1 st Tuesday of the month @ 9AM
MEETING LOCATION:
District Office

PRINCIPAL COUNTY	TULARE	POPULATION:	178,356 (Census - 4/1/00)
DISTRICT AREA	257,301AC (402.0MI2)	SOI AREA	267,644AC (418.2MI2)
FORMED	November 1927	LAFCO RESO.	n/a
LAST SOI AMEND.	November 5, 1975	LAFCO RESO.	75-048a

WATER STORAGE DISTRICTS



Water Storage Districts are established in accordance with the CALIFORNIA WATER STORAGE DISTRICT LAW, Water Code Section 39000 et seq.

The district is governed by a board of directors elected by the qualified voters of the district. The district is a "landowner-voter" district. The holder of title to land is entitled to cast one vote for each \$100, or fraction thereof, of the assessed valuation of his land within the district, exclusive of the value of improvements, minerals and mineral rights.

In addition to its general powers, a Water Storage District has the following specific powers provided by statute: (Numerical references are to sections of the Water Code)

- Acquire, improve and operate the necessary works for the storage and distribution of water, and any drainage or reclamation works connected therewith. [§43000]
- Sell, distribute or otherwise dispose of water and water rights not necessary for the uses and purpose of the district. [§43001]
- Fix and collect tolls or charges for the use of water (including groundwater) or other services rendered by the district. [§43006]
- Generate and distribute hydroelectric energy incidental to water storage and distribution and sell, distribute or otherwise dispose of hydroelectric energy not necessary for the uses and purpose of the district. [§43025; 43026]

There is currently one Water Storage District within Tulare County. Kings is the principal county.

DISTRICT: Tulare Lake Basin Water Storage District

ADDRESS: 1001 Chase Ave, Corcoran CA 93212

PHONE: (559) 992-4127

FAX: (59) 992-3891

CONTACT: Mark Gilkey, General Manager

E-MAIL: tlb@tlbwsd.com

WEB:

FUNCTIONS PERFORMED: Provision of irrigation water, protection of landowner water rights

METHOD OF FINANCING: Land assessments

BOARD OF DIRECTORS	TERM OF OFFICE
Walter F. Bricker	03/2013
Larry Ritchie	03/2013
Jimmie Razor	03/2013
Phillip Hansen	03/2013
Jeof Wyrick	03/2013
Cecil W. Howe, Jr.	03/2013
Mark Unruh	03/2013
Thomas R. Hurlbutt	03/2013
Daniel F. Newton	03/2013
George Wuizel	03/2013
Vacant	

MEETING TIME: 1 st Tuesday of the month @ 9:30AM
MEETING LOCATION: District Office

PRINCIPAL COUNTY	KINGS	POPULATION:	0 (Census - 4/1/00)
DISTRICT AREA	3,928AC (6.1MI ²)	SOI AREA	3,928AC (6.1MI ²)
FORMED	1926	LAFCO RESO.	n/a
LAST SOI AMEND.		LAFCO RESO.	By Kings LAFCO

SCHOOL DISTRICTS



School Districts are not subject to the C-K-H Act pursuant to GC §56036(a)(4). However, pursuant to EC §35700.5, the county committee on school district reorganization must provide written notice to LAFCo before initiating proceedings for any reorganization plan. Additionally, LAFCo must send a notice of application to each school district superintendent whose school district overlies a reorganization proposal and to the county committee on school district reorganization [GC §56658(b)(1)]. This notice can be completed by the initiating agency [GC §56654(b)].

There are currently 54 Elementary, Unified and High School Districts and 3 Community College Districts within the Tulare County.

DISTRICT:	<u>Allensworth Elementary School District</u>		
ADDRESS:	HC 1 Box 136, 3320 Young Rd, Allensworth CA 93219		
PHONE:	(661) 849-2401	FAX:	(661) 849-6634
CONTACT:	Robert Cardenas, Superintendent	E-MAIL:	<u>rcardenas@allensworth.k12.ca.us</u>

DISTRICT:	<u>Alpaugh Unified School District</u>		
ADDRESS:	P.O. Box 9, 5313 Road 39, Alpaugh, CA 93201		
PHONE:	(559) 949-8413	FAX:	(559) 949-8173
CONTACT:	Robert M. Hudson, Superintendent	E-MAIL:	<u>rhudson@alpaugh.k12.ca.us</u>

DISTRICT:	<u>Alta Vista Elementary School District</u>		
ADDRESS:	2293 E Crabtree Ave, Porterville, CA 93257		
PHONE:	(559) 782-5700	FAX:	(559) 782-5715
CONTACT:	Lora Haston, Superintendent	E-MAIL:	<u>lhaston@alta-vista.k12.ca.us</u>

DISTRICT:	<u>Buena Vista Elementary School District</u>		
ADDRESS:	21660 Road 60, Tulare, CA 93274		
PHONE:	(559) 686-2015	FAX:	(559) 684-0932
CONTACT:	Carole Mederos, Superintendent	E-MAIL:	<u>buenavista@tcoe.org</u>

DISTRICT:	<u>Burton Elementary School District</u>		
ADDRESS:	264 N Westwood, Porterville, CA 93257		
PHONE:	(559) 781-8020	FAX:	(559) 781-1403
CONTACT:	Dr. Gary Mekeel, Superintendent	E-MAIL:	<u>gmekeel@burton.k12.ca.us</u>

DISTRICT:	<u>Citrus South Tule Elementary School District</u>		
ADDRESS:	31374 Success Valley Dr, Porterville, CA 93257		
PHONE:	(559) 784-6333	FAX:	(559) 784-0413
CONTACT:	Norm Brown, Interim Superintendent	E-MAIL:	<u>citrusouthtule@yahoo.com</u>

DISTRICT:	<u>Clay Joint Elementary School District</u>		
ADDRESS:	12449 S Smith Ave, Kingsburg CA 93631		
PHONE:	(559) 897-4185	FAX:	(559) 897-2280
CONTACT:	Bill Mannlein, Superintendent	E-MAIL:	<u>Bmannlein@fcoe.net</u>

DISTRICT:	<u>College of the Sequoias</u>		
ADDRESS:	915 S Mooney Blvd, Visalia CA 93277		
PHONE:	(559) 730-3700	FAX:	(559) 730-4869
CONTACT:	Brent Calvin, Interim President	E-MAIL:	<u>brentc@cos.edu</u>

DISTRICT:	<u>Columbine Elementary School District</u>		
ADDRESS:	2240 Road 160, Delano, CA 93215		
PHONE:	(661) 725-8501	FAX:	(661) 725-6006
CONTACT:	Timothy Jones, Superintendent	E-MAIL:	<u>tcolschool@aol.com</u>

DISTRICT:	<u>Corcoran Joint Unified School District</u>		
ADDRESS:	1520 Patterson Ave, Corcoran, CA 93212		
PHONE:	(559) 992-8888	FAX:	(559) 992-3957
CONTACT:	Rich Merlo, Superintendent	E-MAIL:	

DISTRICT:	<u>Cutler-Orosi Unified School District</u>		
ADDRESS:	12623 Avenue 416, Orosi, CA 93647		
PHONE:	(559) 528-4763	FAX:	(559) 528-3132
CONTACT:	Dr. Carolyn Kehlri, Superintendent	E-MAIL:	<u>ckehrli@cojusd.org</u>

DISTRICT:	<u>Delano Joint Union High School District</u>		
ADDRESS:	1747 Princeton St, Delano, CA 93215		
PHONE:	(661) 725-4000	FAX:	(661) 721-9390
CONTACT:	Rosaline Rivera, Superintendent	E-MAIL:	<u>rrivera@djuhsd.org</u>

DISTRICT:	<u>Delta View Joint Union Elementary School District</u>		
ADDRESS:	1201 Lacey Blvd, Hanford, CA 93230		
PHONE:	(559) 582-3122	FAX:	(559) 582-3139
CONTACT:	Carmen Barnhart, Superintendent	E-MAIL:	

DISTRICT:	<u>Dinuba Unified School District</u>		
ADDRESS:	1327 E El Monte Way, Dinuba, CA 93618		
PHONE:	(559) 595-7200	FAX:	(559) 591-7334
CONTACT:	Jose Hernandez, Superintendent	E-MAIL:	<u>jhernandez@dinuba.k12.ca.us</u>

DISTRICT:	<u>Ducor Union Elementary School District</u>		
ADDRESS:	P.O. Box 249, 23761 Avenue 56, Ducor, CA 93218		
PHONE:	(559) 534-2261	FAX:	(559) 534-2271
CONTACT:	F.P. Samples Jr., Superintendent	E-MAIL:	fpsamp@ducorschool.com

DISTRICT:	<u>Earlimart Elementary School District</u>		
ADDRESS:	P.O. Box 11970, 785 E Center Ave, Earlimart, CA 93219		
PHONE:	(661) 849-3386	FAX:	(661) 849-2352
CONTACT:	Sandra Rivera, Superintendent	E-MAIL:	srivera@earlimart.org

DISTRICT:	<u>Exeter Union Elementary School District</u>		
ADDRESS:	134 South E St, Exeter, CA 93221		
PHONE:	(559) 592-9421	FAX:	(559) 592-9445
CONTACT:	Renée Whitson, Superintendent	E-MAIL:	rwhitson@exeter.k12.ca.us

DISTRICT:	<u>Exeter Union High School District</u>		
ADDRESS:	134 South E St, Exeter, CA 93221		
PHONE:	(559) 592-9421	FAX:	(559) 592-9445
CONTACT:	Renée Whitson, Superintendent	E-MAIL:	rwhitson@exeter.k12.ca.us

DISTRICT:	<u>Farmersville Unified School District</u>		
ADDRESS:	571 E. Citrus Dr, Farmersville, CA 93223		
PHONE:	(559) 592-2010	FAX:	(559) 592-2203
CONTACT:	Janet Jones, Superintendent	E-MAIL:	jjones@farmersville.k12.ca.us

DISTRICT:	<u>Hanford Joint Union High School District</u>		
ADDRESS:	823 W Lacey Blvd, Hanford CA 93230		
PHONE:	(559) 583-5901	FAX:	(559) 589-9769
CONTACT:	William Fishbough, Superintendent	E-MAIL:	

DISTRICT:	<u>Hope Elementary School District</u>		
ADDRESS:	613 W Teapot Dome Ave, Porterville, CA 93257		
PHONE:	(559) 784-1064	FAX:	(559) 784-1905
CONTACT:	Deborah McCaskill, Superintendent	E-MAIL:	hopeprincipal@ocsnet.net

DISTRICT:	<u>Hot Springs Elementary School District</u>		
ADDRESS:	P.O. Box 38, Mountain Rd. 56, California Hot Springs, CA 93207		
PHONE:	(661) 548-6544	FAX:	(661) 548-6254
CONTACT:	I.J. Blevens, Superintendent	E-MAIL:	mrijblevens@aol.com

DISTRICT:	<u>Kern Community College District</u>		
ADDRESS:	2100 Chester Ave, Bakersfield CA, 93301		
PHONE:	(661) 336-5104	FAX:	
CONTACT:	Sandra Serrano, Chancellor	E-MAIL:	<u>ChancellorOffice@kccd.edu</u>

DISTRICT:	<u>Kingsburg Elementary Charter School District</u>		
ADDRESS:	1310 Stroud Ave, Kingsburg, CA 93631		
PHONE:	(559) 897-2331	FAX:	(559) 897-4784
CONTACT:	Mark Ford, Ph.D., Superintendent	E-MAIL:	<u>kingsburg-elem.k12.ca.us</u>

DISTRICT:	<u>Kingsburg Joint Union High School District</u>		
ADDRESS:	1900 18th Ave, Kingsburg, CA 93631		
PHONE:	(559) 897-5156	FAX:	(559) 897-7759
CONTACT:	Linda Clark, Superintendent	E-MAIL:	<u>lclark@kjuhsd.k12.ca.us</u>

DISTRICT:	<u>Kings Canyon Unified School District</u>		
ADDRESS:	675 W Manning Ave, Reedley, CA 93654		
PHONE:	(559) 305-7010	FAX:	(559) 637-1292
CONTACT:	Juan Garza, Superintendent	E-MAIL:	<u>garza-j@kc-usd.k12.ca.us</u>

DISTRICT:	<u>Kings River Union Elementary School District</u>		
ADDRESS:	3961 Avenue 400, Kingsburg, CA 93631		
PHONE:	(559) 897-7209	FAX:	(559) 897-0320
CONTACT:	Gary Groth, Acting Superintendent	E-MAIL:	<u>ggroth@kings-river.k12.ca.us</u>

DISTRICT:	<u>Liberty Elementary School District</u>		
ADDRESS:	11535 Avenue 264, Visalia, CA 93277		
PHONE:	(559) 686-1675	FAX:	(559) 686-2879
CONTACT:	Albert George, Superintendent	E-MAIL:	<u>al@liberty.k12.ca.us</u>

DISTRICT:	<u>Lindsay Unified School District</u>		
ADDRESS:	317 E Hermosa, Lindsay, CA 93247		
PHONE:	(559) 562-5111	FAX:	(559) 562-4637
CONTACT:	Janet Kliegl, Superintendent	E-MAIL:	<u>jkliegl@lindsay.k12.ca.us</u>

DISTRICT:	<u>Linns Valley-Poso Flat Elementary School District</u>		
ADDRESS:	P.O. Box 399, Glennville, CA 93226		
PHONE:	661-536-8811	FAX:	661-536-8878
CONTACT:	Curt Guaglianone, Superintendent	E-MAIL:	<u>Kcsos.kern.org/linnsvalley</u>

DISTRICT:	<u>Monson-Sultana Joint Union Elementary School District</u>		
ADDRESS:	P.O. Box 25, 10643 Avenue 416, Sultana, CA 93666		
PHONE:	(559) 591-1634	FAX:	(559) 591-0717
CONTACT:	Roy Woods, Superintendent	E-MAIL:	<u>royw@msschool.org</u>

DISTRICT:	<u>Oak Valley Union Elementary School District</u>		
ADDRESS:	24500 Road 68, Tulare, CA 93274		
PHONE:	(559) 688-2908	FAX:	(559) 688-8023
CONTACT:	Kerry Beauchaine, Superintendent	E-MAIL:	<u>kerry.beauchaine@oak-valley.k12.ca.us</u>

DISTRICT:	<u>Outside Creek Elementary School District</u>		
ADDRESS:	26452 Road 164, Visalia, CA 93292		
PHONE:	(559) 747-0710	FAX:	(559) 747-0398
CONTACT:	Elaine Brainard, Superintendent	E-MAIL:	<u>ocs@tcoe.org</u>

DISTRICT:	<u>Palo Verde Union School District</u>		
ADDRESS:	9637 Avenue 196, Tulare, CA 93274		
PHONE:	(559) 688-0648	FAX:	(559) 688-0640
CONTACT:	John Manning, Superintendent	E-MAIL:	<u>john@palo-verde.k12.ca.us</u>

DISTRICT:	<u>Pixley Union Elementary School District</u>		
ADDRESS:	Drawer P, 300 N School St, Pixley, CA 93256		
PHONE:	(559) 757-3131	FAX:	(559) 757-0705
CONTACT:	Adolf Wirth, Superintendent	E-MAIL:	<u>awirth@pixley.k12.ca.us</u>

DISTRICT:	<u>Pleasant View Elementary School District</u>		
ADDRESS:	14004 Road 184 Porterville, CA 93257		
PHONE:	(559) 784-6769	FAX:	(559) 784-6819
CONTACT:	Mark Odsather, Superintendent	E-MAIL:	<u>marko@pleasant-view.k12.ca.us</u>

DISTRICT:	<u>Porterville Unified School District</u>		
ADDRESS:	600 W Grand Ave, Porterville, CA 93257		
PHONE:	(559) 793-2400	FAX:	(559) 793-1088
CONTACT:	John Snavelly, Ed.D., Superintendent	E-MAIL:	<u>jsnavelly@porterville.k12.ca.us</u>

DISTRICT:	<u>Richgrove Elementary School District</u>		
ADDRESS:	P.O. Box 540, 20812 Grove Dr, Richgrove, CA 93261-0540		
PHONE:	(661) 725-2424	FAX:	(661) 725-5772
CONTACT:	Frank M. Chavez, Superintendent	E-MAIL:	<u>frank@richgrove.org</u>

DISTRICT:	<u>Rockford Elementary School District</u>		
ADDRESS:	14983 Road 208, Porterville, CA 93257		
PHONE:	(559) 784-5406	FAX:	(559) 784-8608
CONTACT:	Andy Schultz, Superintendent	E-MAIL:	<u>andrewschultz@rockfordschools.net</u>

DISTRICT:	<u>Saucelito Elementary School District</u>		
ADDRESS:	17615 Avenue 104, Terra Bella, CA 93270		
PHONE:	(559) 784-2164	FAX:	(559) 784-7109
CONTACT:	Cynthia Lamb, Superintendent	E-MAIL:	<u>clamb@saucelito.k12.ca.us</u>

DISTRICT:	<u>Sequoia Union Elementary School District</u>		
ADDRESS:	P.O. Box 44260, 23958 Avenue 324, Lemon Cove, CA 93244		
PHONE:	(559) 564-2106	FAX:	(559) 564-2138
CONTACT:	Larry Lakey, Superintendent	E-MAIL:	<u>llakey@sequoia.k12.ca.us</u>

DISTRICT:	<u>Springville Union Elementary School District</u>		
ADDRESS:	P.O. Box 349, 35424 Ward Ave, Springville, CA 93265		
PHONE:	(559) 539-2605	FAX:	(559) 539-5616
CONTACT:	Connie Owens, Superintendent	E-MAIL:	<u>connies@ocsnet.net</u>

DISTRICT:	<u>State Center Community College District</u>		
ADDRESS:	1525 E Weldon Ave, Fresno CA 93704		
PHONE:	(559) 226-0720	FAX:	
CONTACT:	Dr. Deborah Blue, Ph.D., Chancellor	E-MAIL:	<u>chancellor@scccd.edu</u>

DISTRICT:	<u>Stone Corral Elementary School District</u>		
ADDRESS:	15590 Avenue 383, Visalia, CA 93292		
PHONE:	(559) 528-4455	FAX:	(559) 528-3808
CONTACT:	Christopher Kemper, Superintendent	E-MAIL:	<u>ckemper@stone-corral.k12.ca.us</u>

DISTRICT:	<u>Strathmore Union Elementary School District</u>		
ADDRESS:	P.O. Box 247, 19811 Orange Belt Dr, Strathmore, CA 93267		
PHONE:	(559) 568-1283	FAX:	(559) 568-1262
CONTACT:	Shelly Long, Superintendent	E-MAIL:	<u>slong@suesd.k12.ca.us</u>

DISTRICT:	<u>Sundale Union Elementary School District</u>		
ADDRESS:	13990 Avenue 240, Tulare, CA 93274		
PHONE:	(559) 688-7451	FAX:	(559) 688-5905

CONTACT:	Terry Rufert, Superintendent	E-MAIL:	Terri.rufert@sundale.org
-----------------	------------------------------	----------------	--

DISTRICT:	<u>Sunnyside Union Elementary School District</u>		
ADDRESS:	21644 Avenue 196, Strathmore, CA 93267		
PHONE:	(559) 568-1741	FAX:	(559) 568-0291
CONTACT:	Steve Tsuboi, Superintendent	E-MAIL:	<u>stsuboi@sunnyside.k12.ca.us</u>

DISTRICT:	<u>Terra Bella Union Elementary School District</u>		
ADDRESS:	9121 Road 240, Terra Bella, CA 93270		
PHONE:	(559) 535-4451 opt.4	FAX:	(559) 535-0314
CONTACT:	Frank H. Betry, Superintendent	E-MAIL:	<u>fhbetry@porterville.k12.ca.us</u>

DISTRICT:	<u>Three Rivers Union Elementary School District</u>		
ADDRESS:	P.O. Box 99, 41932 Sierra Dr, Three Rivers, CA 93271		
PHONE:	(559) 561-4466	FAX:	(559) 561-4468
CONTACT:	Susan P. Sherwood, Superintendent	E-MAIL:	<u>spsherwood@three-rivers.k12.ca.us</u>

DISTRICT:	<u>Tipton Elementary School District</u>		
ADDRESS:	P.O. Box 787, 370 N Evans Rd, Tipton, CA 93272		
PHONE:	(559) 752-4213	FAX:	(559) 687-2221
CONTACT:	Miguel Guerrero, Superintendent	E-MAIL:	<u>mguerrero@tipton.k12.ca.us</u>

DISTRICT:	<u>Traver Joint Union Elementary School District</u>		
ADDRESS:	P.O. Box 69, 36736 Canal Dr, Traver, CA 93673		
PHONE:	(559) 897-2755 or (559) 897-0236	FAX:	(559) 897-0239
CONTACT:	Steve Rameriz, Superintendent	E-MAIL:	<u>srameriz@traversd.com</u>

DISTRICT:	<u>Tulare City Elementary School District</u>		
ADDRESS:	600 N Cherry St, Tulare, CA 93274		
PHONE:	(559) 685-7200	FAX:	(559) 685-7248
CONTACT:	Luis Castellanoz, Superintendent	E-MAIL:	<u>lcastellanoz@tcsd.k12.ca.us</u>

DISTRICT:	<u>Tulare Joint Union High School District</u>		
ADDRESS:	426 N Blackstone St, Tulare, CA 93274		
PHONE:	(559) 688-2021	FAX:	(559) 687-7317
CONTACT:	Sarah Koligian, Superintendent	E-MAIL:	<u>sarah.koligian@tulare.k12.ca.us</u>

DISTRICT:	<u>Visalia Unified School District</u>		
ADDRESS:	5000 W Cypress Ave, Visalia, CA 93277		
PHONE:	(559) 730-7300	FAX:	(559) 730-7559
CONTACT:	Craig Wheaton, Superintendent	E-MAIL:	<u>cwheaton@visalia.k12.ca.us</u>

DISTRICT:	<u>Waukena Joint Union Elementary School District</u>		
ADDRESS:	19113 Road 28, Tulare, CA 93274		
PHONE:	(559) 686-3328	FAX:	(559) 686-8136
CONTACT:	Terri Lancaster, Superintendent	E-MAIL:	<u>terril@waukena.k12.ca.us</u>

DISTRICT:	<u>Woodlake Unified School District</u>		
ADDRESS:	300 W Whitney Ave, Woodlake, CA 93286		
PHONE:	(559) 564-8081	FAX:	(559) 564-3831
CONTACT:	Drew S. Sorensen, Superintendent	E-MAIL:	<u>dsorensen@woodlakepublicschools.org</u>

DISTRICT:	<u>Woodville Union Elementary School District</u>		
ADDRESS:	16563 Road 168, Porterville, CA 93257		
PHONE:	(559) 686-9712 or 686-9713	FAX:	(559) 686-7036
CONTACT:	Dagoberto Garcia, Superintendent	E-MAIL:	<u>dgarcia@woodville.k12.ca.us</u>

DISTRICT:	<u>Fresno County Committee on School District Organization</u>		
ADDRESS:	1111 Van Ness Ave, Fresno, CA 93721		
PHONE:	(559) 265-3000	FAX:	(559) 237-0733
CONTACT:	Larry L. Powell, Superintendent	E-MAIL:	<u>superintendent@fcoe.k12.ca.us</u>

DISTRICT:	<u>Kern County Committee on School District Organization</u>		
ADDRESS:	1300 17 th St, Bakersfield, CA 93301		
PHONE:	(661) 636-4624	FAX:	
CONTACT:	Chirstine Lizardi Frazier, Superintendent	E-MAIL:	

DISTRICT:	<u>Kings County Committee on School District Organization</u>		
ADDRESS:	1144 W Lacey Blvd, Hanford, CA 93230		
PHONE:	(559) 589-2506	FAX:	(559) 589-7000
CONTACT:	Tim Boweres, Superintendent	E-MAIL:	<u>tbowers@kings.k12.ca.us</u>

DISTRICT:	<u>Tulare County Committee on School District Organization</u>		
ADDRESS:	PO Box 5091, 2637 W Burrel Ave, Visalia CA 93278		
PHONE:	(559) 733-6301	FAX:	(559) 627-5219
CONTACT:	Jim Vidak, County Superintendent of Schools	E-MAIL:	<u>jimv@tcoe.org</u>

OTHER DISTRICTS



Other districts that are not subject to LAFCO and that are within the County include the Consolidated Central Valley Table Grape Pest and Disease Control District and the San Joaquin Valley Unified Air Pollution Control District.

DISTRICT:	Consolidated Central Valley Table Grape Pest and Disease Control District		
ADDRESS:	Ag. Building, 4437 S. Laspine St., Tulare CA 93274		
PHONE:	(559) 730-8691	FAX:	(559) 592-8174
CONTACT:	Judy Stewart Leslie	E-MAIL:	
WEB:	http://www.co.kern.ca.us/clerk/boards/table_grape.asp		

DISTRICT:	San Joaquin Valley Unified Air Pollution Control District		
WEB:	http://www.valleyair.org/	E-MAIL:	svapcd@valleyair.org
	Main Office		Southern Region
ADDRESS:	1990 E Gettysburg Ave Fresno CA 93726	ADDRESS:	34946 Flyover Ct. Bakersfield CA 93308
PHONE:	(559) 230-6000	PHONE:	(661) 392-5500
FAX:	(559) 230-6061	FAX:	(661) 392-5585

EXTINCT DISTRICTS

①

Eighteen districts have been dissolved through dissolutions, consolidations, reorganizations and annexations since LAFCO's inception in 1964.

DISTRICT	Alta Acres Community Services District		
DISTRICT AREA	121AC (.19MI2)	SOI AREA	NO SOI
FORMED	January 10, 1955	LAFCO RESO.	n/a
DISSOLVED	October 1973	LAFCO RESO.	73-036, Case 459A
REASON	Merged with Three Rivers CSD (designated as Improvement District No. 1)		

DISTRICT	Cloer Community Services District		
DISTRICT AREA	317AC (.49MI2)	SOI AREA	NO SOI
FORMED	Before 1964	LAFCO RESO.	n/a
DISSOLVED	February 1975	LAFCO RESO.	75-010, Case 518
REASON	Redundant (area annexed into Saucelito Irrigation District)		

DISTRICT	Lovell Community Services District		
DISTRICT AREA	4,326AC (6.8MI2)	SOI AREA	NO SOI
FORMED	April 21, 1952	LAFCO RESO.	n/a
DISSOLVED	January 13, 1982	LAFCO RESO.	81-035, Case 860
REASON	Inactive (was not able to secure CVP water)		

DISTRICT	Panorama Park Community Services District		
DISTRICT AREA	121AC (.19MI2)	SOI AREA	NO SOI
FORMED	April 30, 1963	LAFCO RESO.	n/a
DISSOLVED	April 6, 1970	LAFCO RESO.	69-014, Case 249
REASON	Land owners elected to form a private water company		

DISTRICT	Yettem-Seville Community Services District		
DISTRICT AREA	4,450AC (7.0MI2)	SOI AREA	NO SOI
FORMED	September 1954	LAFCO RESO.	n/a
DISSOLVED	November 1996	LAFCO RESO.	96-018, Case 1169
REASON	Inactive (was not able to secure CVP water)		

DISTRICT	Nickerson County Water District		
DISTRICT AREA	2,282AC (3.6MI2)	SOI AREA	NO SOI
FORMED	December 11, 1956	LAFCO RESO.	n/a
DISSOLVED	July 1981	LAFCO RESO.	81-025, Case 859
REASON	Inactive		

DISTRICT	Cutler Fire Protection District		
DISTRICT AREA	361AC (.56MI2)	SOI AREA	NO SOI
FORMED	May 1923	LAFCO RESO.	n/a
DISSOLVED	October 25, 1983	LAFCO RESO.	83-021, Case 892
REASON	Inactive (services provided by the County)		

DISTRICT	Green Acres Fire Protection District		
DISTRICT AREA	82AC (.13MI ²)	SOI AREA	NO SOI
FORMED	Before 1964	LAFCO RESO.	n/a
DISSOLVED	April 10, 1980	LAFCO RESO.	80-012, Case 816-V-293
REASON	Area annexed into the City of Visalia		

DISTRICT	Lovers Lane Fire Protection District		
DISTRICT AREA	40AC (.06MI ²)	SOI AREA	NO SOI
FORMED	April 21, 1952	LAFCO RESO.	n/a
DISSOLVED	June 1981	LAFCO RESO.	81-021, Case 854
REASON	Inactive (services provided by the County)		

DISTRICT	Central Counties Municipal Utilities District		
DISTRICT AREA	7,537AC (11.8MI ²)	SOI AREA	NO SOI
FORMED	Before 1964	LAFCO RESO.	n/a
DISSOLVED	December 8, 1976	LAFCO RESO.	76-068, Case 576
REASON	Inactive (services provided by the Cities of Tulare and Lindsay)		

DISTRICT	Farmersville Police Protection District		
DISTRICT AREA	3,043AC (4.8MI ²)	SOI AREA	NO SOI
FORMED	Before 1964	LAFCO RESO.	n/a
DISSOLVED	September 1976	LAFCO RESO.	76-066, Case 583
REASON	Inactive (services provided by the City and County)		

DISTRICT	Orange Cove Police Protection District		
DISTRICT AREA	12,779AC (20.0MI ²)	SOI AREA	NO SOI
FORMED	Before 1964	LAFCO RESO.	n/a
DISSOLVED	August 1976	LAFCO RESO.	76-065, Case 582
REASON	Inactive (services provided by the County)		

DISTRICT	Reclamation District No. 549		
DISTRICT AREA	4,580AC (7.2MI ²)	SOI AREA	NO SOI
FORMED	November 11, 1892	LAFCO RESO.	n/a
DISSOLVED	October 1971	LAFCO RESO.	71-061, Case 373
REASON	Inactive		

DISTRICT	El Mirador Resource Conservation District		
DISTRICT AREA	60,950AC (95.2MI ²)	SOI AREA	NO SOI
FORMED	July 19, 1957	LAFCO RESO.	n/a
DISSOLVED	April 1974	LAFCO RESO.	74-034, Case 492
REASON	Merged with four other RCDs to become the Tulare County RCD		

DISTRICT	Stone Corral Resource Conservation District		
DISTRICT AREA	54,426AC (85.0MI ²)	SOI AREA	NO SOI
FORMED	June 6, 1962	LAFCO RESO.	n/a
DISSOLVED	April 1974	LAFCO RESO.	74-034, Case 492
REASON	Merged with four other RCDs to become the Tulare County RCD		

DISTRICT	Terra Bella Resource Conservation District		
DISTRICT AREA	12,957AC (20.2MI ²)	SOI AREA	NO SOI
FORMED	January 19, 1965	LAFCO RESO.	n/a
DISSOLVED	April 1974	LAFCO RESO.	74-034, Case 492
REASON	Merged with four other RCDs to become the Tulare County RCD		

DISTRICT	Three Rivers Resource Conservation District		
DISTRICT AREA	357,258AC (558.2MI ²)	SOI AREA	NO SOI
FORMED	July 19, 1956	LAFCO RESO.	n/a
DISSOLVED	April 1974	LAFCO RESO.	74-034, Case 492
REASON	Merged with four other RCDs to become the Tulare County RCD		

DISTRICT	Tulare County Water Works District #1		
DISTRICT AREA	160AC (.25MI ²)	SOI AREA	160AC (.25MI ²)
FORMED	August 6, 1919	LAFCO RESO.	n/a
DISSOLVED	Dec 4, 2012	LAFCO RESO.	12-013, Case 1491
REASON	Replaced by Alpaugh CSD		

DISTRICT	Tule River Resource Conservation District		
DISTRICT AREA	249,987AC (390.6MI ²)	SOI AREA	NO SOI
FORMED	March 18, 1955	LAFCO RESO.	n/a
DISSOLVED	April 1974	LAFCO RESO.	74-034, Case 492
REASON	Merged with four other RCDs to become the Tulare County RCD		

Note: Rag Gulch Water District was consolidated into Kern-Tulare Water District by Kern LAFCO in 2008 and Navalencia Resource Conservation District was consolidated into Sierra RCD by Fresno LAFCO in 2008.

FAILED DISSOLUTIONS

Two proposed dissolutions have been denied by LAFCO since LAFCO's inception in 1964.

DISTRICT	City of Farmersville		
AREA	575AC (.90MI ²)	FILED	October 30, 1968
APPLICANT	Citizens within City by petition (18% of registered voters)		
REASON	Insufficient tax base to support a city		
DENIED	January 16, 1969	LAFCO RESO.	69-001, Case 236-F-3
COMMENTS	LAFCO determined that disincorporation would hinder the logical, orderly and reasonable development of the community		

DISTRICT	Three Rivers Community Services District		
AREA	5,397AC (8.4MI ²)	FILED	September 17, 1985
APPLICANT	Citizens within the District by petition		
REASON	District not providing any useful or necessary services		
DENIED	January 15, 1986	LAFCO RESO.	86-003, Case 916
COMMENTS	LAFCO determined that a CSD is the most appropriate organizational model for the provision of services for the Three Rivers community		

DISTRICT FORMATIONS

25 districts have been formed since LAFCO's inception in 1964. 19 of these districts (listed below) were approved by Tulare County LAFCO, 5 districts by neighboring LAFCOs (Kern-Tulare WD, Selma-Kingsburg-Fowler CSD, Tulare Lake DD, North Kern-South Tulare HD, Excelsior/Kings River RCD) and one was created by special State legislation (Tulare County FCD).

PROPOSAL	Atwell Island Water District		
AREA	5,665AC (8.9MI ²)	FILED	June 17, 1977
APPLICANT	Property owners		
APPROVED	July 20, 1977	LAFCO RESO.	77-068, Case 637
PURPOSE	To obtain surface water from State/Federal water projects		
COMMENTS			

PROPOSAL	St. John's Water District		
AREA	13,431AC (21.0MI ²)	FILED	March 15, 1971
APPLICANT	Property owners		
APPROVED	April 7, 1971	LAFCO RESO.	71-012, Case 345
PURPOSE	Provision of irrigation water (to replace small ditch companies)		
COMMENTS	BOS approved an amendment to the District boundary after LAFCO approval. Election was held on 7/18/72 with 98% (by property value) approval.		

PROPOSAL	Allensworth Community Services District		
AREA	1,577AC (2.46MI ²)	FILED	
APPLICANT			
APPROVED	November 5, 1980	LAFCO RESO.	80-037, Case 831
PURPOSE			
COMMENTS	The first attempt at forming a CSD in 1964 was unsuccessful.		

PROPOSAL	Alpaugh Community Services District		
AREA	10,697AC (16.7MI ²)	FILED	June 12, 2012
APPLICANT	Tulare County		
APPROVED	July 11, 2012 (effect. 12/4/12)	LAFCO RESO.	12-013, Case 1491
PURPOSE	To provide domestic water to the Alpaugh area		
COMMENTS	The Alpaugh CSD replaced the Tulare County WWD #1 and the Alpaugh JPA.		

PROPOSAL	Alpine-Sequoia Crest Community Services District		
AREA	985AC (1.54MI ²)	FILED	December 9, 1976
APPLICANT	Property owners		
APPROVED	March 2, 1977	LAFCO RESO.	77-040, Case 596
PURPOSE	Snow removal funded through property tax		
COMMENTS	Recorded on 12/6/77		

PROPOSAL	Ducor Community Services District		
AREA	263 (.41MI2)	FILED	March 16, 1982
APPLICANT	Ducor Mutual Water Company		
APPROVED	April 21, 1982	LAFCO RESO.	82-010, Case 873
PURPOSE	To convert the mutual into a public entity to qualify as a domestic water delivery system for State grants and loans		
COMMENTS	BOS waived election on 8/24/82 (80% of registered voters signed petition). Recorded on 8/31/82.		

PROPOSAL	Ponderosa Community Services District		
AREA	252AC (.39MI2)	FILED	June 22, 1977
APPLICANT	Ponderosa Property Owners Association		
APPROVED	November 16, 1977	LAFCO RESO.	77-099, Case 640
PURPOSE	Snow removal from roadways		
COMMENTS			

PROPOSAL	Richgrove Community Services District		
AREA	364AC (.57MI2)	FILED	August 13, 1976
APPLICANT	Self-Help Enterprises		
APPROVED	September 1, 1976	LAFCO RESO.	76-069, Case 585
PURPOSE	To convert the mutual water company into a public entity to qualify as a domestic water delivery system for State grants and loans		
COMMENTS			

PROPOSAL	Sultana Community Services District		
AREA	317AC (.50MI2)	FILED	December 29, 1976
APPLICANT	Citizens within proposed district		
APPROVED	January 19, 1977	LAFCO RESO.	77-006, Case 579
PURPOSE	Provision of domestic water and sewer		
COMMENTS			

PROPOSAL	Three Rivers Community Services District		
AREA	5,397AC (8.43MI2)	FILED	April 18, 1973
APPLICANT	Alta Acres CSD/Kaweah River Valley & Three Rivers Chambers of Commerce		
APPROVED	May 16, 1973	LAFCO RESO.	73-036, Case 459A
PURPOSE	To conduct a study regarding domestic water and sewer service and to qualify for State and Federal grants and loans		
COMMENTS			

PROPOSAL	County Service Area #1		
AREA	61AC (.10MI2)	FILED	August 1, 1969
APPLICANT	David Ogden		
APPROVED	April 7, 1971	LAFCO RESO.	71-010, Case 343
PURPOSE	Fire hydrant maintenance		
COMMENTS	Case 900 (Res. 84-007) annexed remaining unincorporated County except CSA #2 and expanded eligible powers. (Largest annexation in Tulare LAFCO history)		

PROPOSAL	County Service Area #2		
AREA	68AC (.11MI2)	FILED	July 2, 1981
APPLICANT	Self-Help Enterprises / Wells Tract Improvement Committee		
APPROVED	September 2, 1981	LAFCO RESO.	81-034, Case 857
PURPOSE	To make eligible for funding to connect to the City of Woodlake water and sewer systems due to septic tank failures and well water contamination in the area.		
COMMENTS	Recorded on 1/11/82. Formed as 'Wells Tract CSA'.		

PROPOSAL	Exeter Ambulance District		
AREA	38,290AC (59.83MI2)	FILED	June 23, 1976
APPLICANT	Citizens within proposed district		
APPROVED	July 21, 1976	LAFCO RESO.	76-059, Case 574
PURPOSE	Ambulance service to City of Exeter and surrounding area		
COMMENTS	Recorded 4/27/77		

PROPOSAL	Ivanhoe Memorial District		
AREA	48,974AC (76.5MI2)	FILED	
APPLICANT	Citizens within proposed district		
APPROVED		LAFCO RESO.	66-014, Case 88
PURPOSE	Local control of existing memorial building.		
COMMENTS	Detached from Visalia MD		

PROPOSAL	Springville Memorial District		
AREA	578,215AC (903.5MI2)	FILED	April 11, 1995
APPLICANT	Porterville Memorial District		
APPROVED	June 7, 1995	LAFCO RESO.	95-021, Case 1144
PURPOSE	Local control of existing memorial building.		
COMMENTS	Detached from Porterville MD. Passed election on 11/7/95 (86% approval). Recorded on 11/17/95.		

PROPOSAL	Three Rivers Memorial District		
AREA	449,328AC (702.1MI2)	FILED	February 12, 1985
APPLICANT	Woodlake Memorial District / Veterans of Foreign Wars Post 3939		
APPROVED	March 20, 1985	LAFCO RESO.	85-009, Case 903
PURPOSE	Local control of existing memorial building.		
COMMENTS	Detached from Woodlake MD. Passed election on 11/5/85 (72% approval). Recorded on 12/19/85.		

PROPOSAL	Tulare County Olive Pest Control District		
AREA	~16,484AC (25.8MI2)	FILED	May 15, 2002
APPLICANT	Tulare County Agriculture Commissioner		
APPROVED	July 10, 2002	LAFCO RESO.	02-014, Case 1248
PURPOSE	Establish assessment for olive pest control.		
COMMENTS	Election was waived (inhabited with no written protest – 59% petition by owners). Recorded on 8/20/02. Currently inactive due to failure to pass Prop 218 property assessment.		

PROPOSAL	Porter Vista Public Utility District		
AREA	1,949AC (3.05MI ²)	FILED	November 24, 1975
APPLICANT	Property owners		
APPROVED	February 4, 1976	LAFCO RESO.	76-016, Case 535
PURPOSE	Construction of sewage collection facility and evaluation of provision of domestic water.		
COMMENTS	Resolutions 76-050 and 76-057 ammended formation area to exclude concurrent City of Porterville annexations.		

PROPOSAL	Tulare County Resource Conservation District		
AREA	~739,697AC (1,155.8MI ²)	FILED	January 28, 1974
APPLICANT	El Mirador, Stone Corral, Terra Bella, Three Rivers and Tule River RCDs		
APPROVED	March 20, 1974	LAFCO RESO.	74-034, Case 492
PURPOSE	Merger of 5 RCDs into 1 RCD to create a more viable and efficient district.		
COMMENTS			

FAILED DISTRICT FORMATIONS



Twelve proposed districts have been denied by LAFCO, denied by the Conducting Authority (in these cases, the Tulare County BOS), failed in election or withdrawn before completion of proceedings since LAFCO's inception in 1964.

PROPOSAL	Allensworth Community Services District		
AREA	1,561AC (2.44MI ²)	FILED	?
APPLICANT	?		
APPROVED	November 5, 1964	LAFCO RESO.	64-055, Case 47
PURPOSE	Provision of domestic water		
COMMENTS	The proposal was either withdrawn after LAFCO approval or denied by the Conducting Authority (Tulare County BOS). The existing Allensworth CSD was formed in 1980 (Res. 80-037) with significantly smaller boundaries.		

PROPOSAL	Three Rivers Community Services District		
AREA	9,258AC (14.5MI ²)	FILED	?
APPLICANT	?		
APPROVED	April 29, 1965	LAFCO RESO.	65-008, Case 58
PURPOSE	?		
COMMENTS	The proposal was either withdrawn after LAFCO approval or denied by the Conducting Authority (Tulare County BOS). The existing Three Rivers CSD was formed in October 1973 (Res. 73-036) with significantly different boundaries.		

PROPOSAL	Foothill Mosquito Abatement District		
AREA	8,151AC (12.7MI ²)	FILED	May 3, 1968
APPLICANT	Foothill Mosquito Abatement District Investigating Committee		
DENIED	June 6, 1968	LAFCO RESO.	68-043, Case 156
PURPOSE	Mosquito abatement for Lindsay, Porterville and surrounding areas		
COMMENTS	The City Councils of Lindsay and Porterville rejected inclusion within the proposed district. LAFCO determined that the district would be financially unviable without city participation.		

PROPOSAL	Merryman Soil Conservation District		
AREA	81,400AC (127.2MI ²)	FILED	August 1, 1969
APPLICANT	Private citizens within the proposed district		
APPROVED	August 21, 1969	LAFCO RESO.	69-038, Case 267
PURPOSE	Soil conservation in the Merhten and Yokohl Creek watersheds		
COMMENTS	The proposal was either withdrawn after LAFCO approval or denied by the Conducting Authority (Tulare County BOS)		

PROPOSAL	North Tulare County Soil Conservation District		
AREA	113,280AC (177.0MI ²)	FILED	October 20, 1969
APPLICANT	Private citizens within the proposed district		
APPROVED	December 4, 1969	LAFCO RESO.	69-055, Case 280
PURPOSE	Soil conservation in the Cottonwood, Sand and Traver creek watersheds		
COMMENTS	The proposal was either withdrawn after LAFCO approval or denied by the Conducting Authority (Tulare County BOS)		

PROPOSAL	Wells Ranch Community Services District		
AREA	8,377AC (13.1MI ²)	FILED	August 17, 1970
APPLICANT	Boise Cascade Recreational Communities		
APPROVED	December 16, 1970	LAFCO RESO.	70-062, Case 327
PURPOSE	Provision of services for a proposed new community of 15,000 to 20,000 people		
COMMENTS	The proposal was either withdrawn after LAFCO approval or denied by the Conducting Authority (Tulare County BOS)		

PROPOSAL	County Service Area #2		
AREA	11,130AC (17.4MI ²)	FILED	August 17, 1970
APPLICANT	City of Porterville		
WITHDRAWN	November 20, 1974	LAFCO RESO.	74-062, Case 515
PURPOSE	Provision of services for developed County areas inside and around Porterville		
COMMENTS	The proposal was withdrawn by the City		

PROPOSAL	West Goshen Community Services District		
AREA	230AC (.36MI ²)	FILED	April 3, 1981
APPLICANT	West Goshen Mutual Water Company		
DENIED	July 15 & October 21, 1981	LAFCO RESO.	81-029 & -039, Case 852
PURPOSE	Replacement of a mutual water company with a CSD		
COMMENTS	LAFCO determined that the formation wouldn't promote the mutual social and economic interest of the people or contribute to the logical and reasonable development of local government in the community		

PROPOSAL	Greater Kingsburg Parks and Recreation District		
AREA	36,142AC (56.5MI ²)	FILED	
APPLICANT	Kingsburg Joint Community Recreation Commission		
APPROVED	January 26, 1983 (by Fresno)	LAFCO RESO.	Fresno Case FD-82-1
PURPOSE	Park and recreation services for Kingsburg and surrounding area		
COMMENTS	Failed at election. Fresno County was the Principal County. The proposed district also extended into Kings County (a total of 65,280ac).		

PROPOSAL	Globe Water District		
AREA	8,151AC (12.7MI ²)	FILED	August 7, 1984
APPLICANT	Globe Water District Formation Committee		
DENIED	September 19, 1984	LAFCO RESO.	84-015, Case 891
PURPOSE	Provision of domestic water		
COMMENTS	LAFCO determined that the formation wouldn't promote the mutual social and economic interest of the people or contribute to the logical and reasonable development of local government in the community		

PROPOSAL	County Service Area #3		
AREA	UNINCORPORATED COUNTY	FILED	December 20, 1991
APPLICANT	Tulare County Board of Supervisors		
APPROVED	April 1, 1992	LAFCO RESO.	92-013, Case 1079
PURPOSE	Provision of structural fire protection services		
COMMENTS	The BOS abandoned the formation pursuant to GC section 25210.18 on May 12, 1992 (BOS Res. 92-0539)		

PROPOSAL	Woodlake Area Parks and Recreation District		
AREA	97,700AC (152.7MI2)	FILED	February 1, 1995
APPLICANT	Tulare County Board of Supervisors		
APPROVED	March 1, 1995	LAFCO RESO.	95-009, Case 1140
PURPOSE	Park and recreation services for Woodlake and surrounding area		
COMMENTS	Failed to achieve the necessary two thirds majority at election (received 50.5%). The BOS terminated proceedings September 19, 1995 (BOS Res. 95-1122)		

CITY & URBANIZED DISTRICT ANNEXATION HISTORY



Table 1 - City Area Increase 1980 to 2013

	01/01/1980 Acres	01/01/2013 Acres	Annexed Acres	01/01/1980 Sq. Miles	01/01/2013 Sq. Miles	Annexed Sq. Miles	% Increase
Dinuba	1,429.4	4,174.0	2,744.6	2.2	6.5	4.3	192.0
Exeter	1,168.2	1,565.5	397.3	1.8	2.4	0.6	34.0
Farmersville	935.5	1,426.6	491.1	1.5	2.2	0.7	52.5
Lindsay	1,370.5	1,655.1	284.6	2.1	2.6	0.5	20.8
Porterville	6,429.9	11,333.7	4,903.8	10.0	17.7	7.7	76.3
Tulare	7,106.4	12,933.5	5,827.1	11.1	20.2	9.1	82.0
Visalia	13,253.4	23,851.4	10,598.0	20.7	37.3	16.6	80.0
Woodlake	925.0	1,815.6	890.6	1.4	2.8	1.4	96.3
CITY TOTAL	32,618.2	58,755.4	26,137.1	51.0	91.8	41.0	80.1

Table 2 - District Area Increase 1980 to 2013*

	01/01/1980 Acres	01/01/2013 Acres	Annexed Acres	01/01/1980 Sq. Miles	01/01/2013 Sq. Miles	Annexed Sq. Miles	% Increase
Allensworth CSD	783.1	783.1	0.0	1.2	1.2	0.0	0.0
AV/SC CSD	985.3	985.3	0.0	1.5	1.5	0.0	0.0
Cutler PUD	581.5	680.0	98.5	0.9	1.1	0.2	16.9
Ducor CSD	263.3	263.3	0.0	0.4	0.4	0.0	0.0
Earlismart PUD	816.8	1,006.1	189.3	1.3	1.6	0.3	23.2
East Orosi CSD	52.9	52.9	0.0	0.1	0.1	0.0	0.0
Goshen CSD	514.5	1,144.8	630.3	0.8	1.8	1.0	122.5
Ivanhoe PUD	594.6	626.6	32.0	0.9	1.0	0.1	5.4
Lemon Cove SD	21.3	24.0	2.8	0.0	0.0	0.0	13.0
London CSD	189.7	189.7	0.0	0.3	0.3	0.0	0.0
Orosi PUD	717.0	887.7	170.7	1.1	1.4	0.3	23.8
Patterson Tract CSD	77.9	77.9	0.0	0.1	0.1	0.0	0.0
Pixley PUD	633.7	888.9	255.2	1.0	1.4	0.4	40.3
Ponderosa CSD	251.6	251.6	0.0	0.4	0.4	0.0	0.0
Poplar CSD	215.1	455.1	240.0	0.3	0.7	0.4	111.6
Porter Vista PUD	1,742.8	1,742.8	0.0	2.7	2.7	0.0	0.0
Richgrove CSD	263.4	361.9	98.5	0.4	0.6	0.2	37.4
Springville PUD	303.7	308.8	5.1	0.5	0.5	0.0	1.7
Strathmore PUD	366.0	419.0	53.0	0.6	0.7	0.1	14.5
Sultana CSD	317.3	317.3	0.0	0.5	0.5	0.0	0.0
Terra Bella SMD	165.1	169.6	4.6	0.3	0.3	0.0	2.8
Teviston CSD	191.5	191.5	0.0	0.3	0.3	0.0	0.0
Three Rivers CSD	5,253.4	5,253.4	0.0	8.2	8.2	0.0	0.0
Tipton CSD	673.0	683.3	10.3	1.1	1.1	0.0	1.5
Tract 92 CSD	73.4	73.4	0.0	0.1	0.1	0.0	0.0
Woodville PUD	319.2	336.3	17.0	0.5	0.5	0.0	5.3
DISTRICT TOTAL	16,367.0	18,174.3	1,807.3	25.6	28.4	2.8	11.0

*Doesn't include the formation of Alpaugh CSD.

Table 3 – Annexations* Per Year (Acres & Projects)

Year	Total	Undevel.	Developed	ROW	Projects	Annexations of over 300 acres:
1964	1,293.6	905.5	258.7	129.4	34	
1965	578.0	404.6	115.6	57.8	18	
1966	877.9	493.4	280.7	103.8	25	349ac to Visalia for Mooney Grove Park area
1967	3,281.5	1,637.1	1,351.7	292.8	30	928ac to Porterville for airport 791ac to Tulare for sewer farm 448ac to Visalia for residential 310ac to Visalia for Plaza Airpark
1968	1,486.9	967.1	417.7	102.1	56	648ac to Porterville for State Hospital
1969	1,388.8	1,235.3	91.3	62.3	30	621ac to Visalia for industrial
1970	1,375.8	1,132.4	159.7	83.7	31	405ac to Visalia for residential 314ac to Visalia for industrial
1971	1,439.8	978.2	300.9	136.4	36	689ac to Tulare for industrial
1972	1,762.8	1,443.0	196.1	123.8	53	474ac to Visalia for residential 363ac to Tulare for industrial
1973	579.8	236.6	273.6	69.6	24	
1974	619.2	398.5	192.4	28.3	26	
1975	1,018.5	925.9	49.5	42.3	20	332ac to Tulare for industrial 308ac to Visalia for ne schools
1976	913.8	791.9	53.1	67.5	42	
1977	810.8	711.2	53.2	47.4	49	
1978	1,910.4	1,633.3	68.7	206.5	68	
1979	2,185.8	1,860.6	188.1	166.7	70	
1980	971.4	577.1	296.2	98.1	30	
1981	1,024.4	952.3	16.0	56.0	16	736ac to Tulare for Farm Show and surrounding area
1982	723.6	295.1	413.8	14.7	13	380ac to Woodlake for Bravo Lake
1983	114.5	68.5	27.9	18.1	6	
1984	56.8	47.6	2.2	7.1	9	
1985	94.9	94.9	0.0	0.0	8	
1986	787.14	578.43	157.42	51.30	17	337ac to Visalia for Green Acres Airport and surrounding area
1987	789.94	676.74	66.51	46.68	22	

*City and Urban District Annexations. Urban Districts being Community Service, Public Utility, Sewer Maintenance, Sanitary and County Waterworks Districts.

Table 3 (ctd) - Annexations Per Year (Acres & Projects)

Year	Total	Undevel.	Developed	ROW	Projects	Annexations of over 300 acres:
1988	514.89	408.69	36.40	69.79	15	
1989	1,397.36	1,219.34	76.61	101.42	24	
1990	1,666.24	927.22	647.25	91.77	25	622ac to Tulare (Lagomarsino) and 323ac to Visalia (industrial uses)
1991	997.20	897.60	18.99	80.61	24	
1992	1,806.90	1,708.49	12.18	86.23	29	
1993	643.94	510.00	92.97	40.97	14	
1994	570.06	490.56	46.98	32.52	9	
1995	1,022.06	946.69	5.07	70.31	21	432ac to Goshen CSD for primarily industrial uses
1996	393.09	331.75	14.70	46.65	9	
1997	491.72	467.22	8.23	16.27	14	
1998	363.31	326.23	1.49	35.59	11	
1999	314.13	293.70	1.53	18.89	7	
2000	102.99	0.00	99.93	3.06	6	
2001	819.22	764.18	1.45	53.59	5	702ac to Visalia for Shannon Ranch
2002	1,368.78	1,292.33	27.50	48.95	11	472ac to Visalia (residential) 384ac to Dinuba (nw residential)
2003	1,390.80	1,361.98	4.80	24.02	16	935ac to Visalia for wastewater irrigation
2004	1,448.00	1,362.61	34.30	51.09	22	
2005	2,680.64	1,726.33	756.22	198.10	43	
2006	2,008.70	1,313.00	537.20	158.40	33	527ac to Dinuba for RCR project
2007	1,708.34	1,557.18	106.21	44.95	20	707ac to Porterville (wastewater irr.) 460ac to Visalia (industrial)
2008	139.99	45.48	70.96	23.55	3	
2009	236.63	232.29	1.54	2.80	5	
2010	1,081.59	768.23	245.61	67.75	9	461ac to Tulare (industrial)
2011	117.03	40.00	74.23	2.80	2	
2012	38.46	38.12	0.00	.34	1	
TOTAL	49,410	38,074	7,953	3,383	1,111	

Annexation Acreage per Year (Cities, CSDs, PUDs, SMDs)

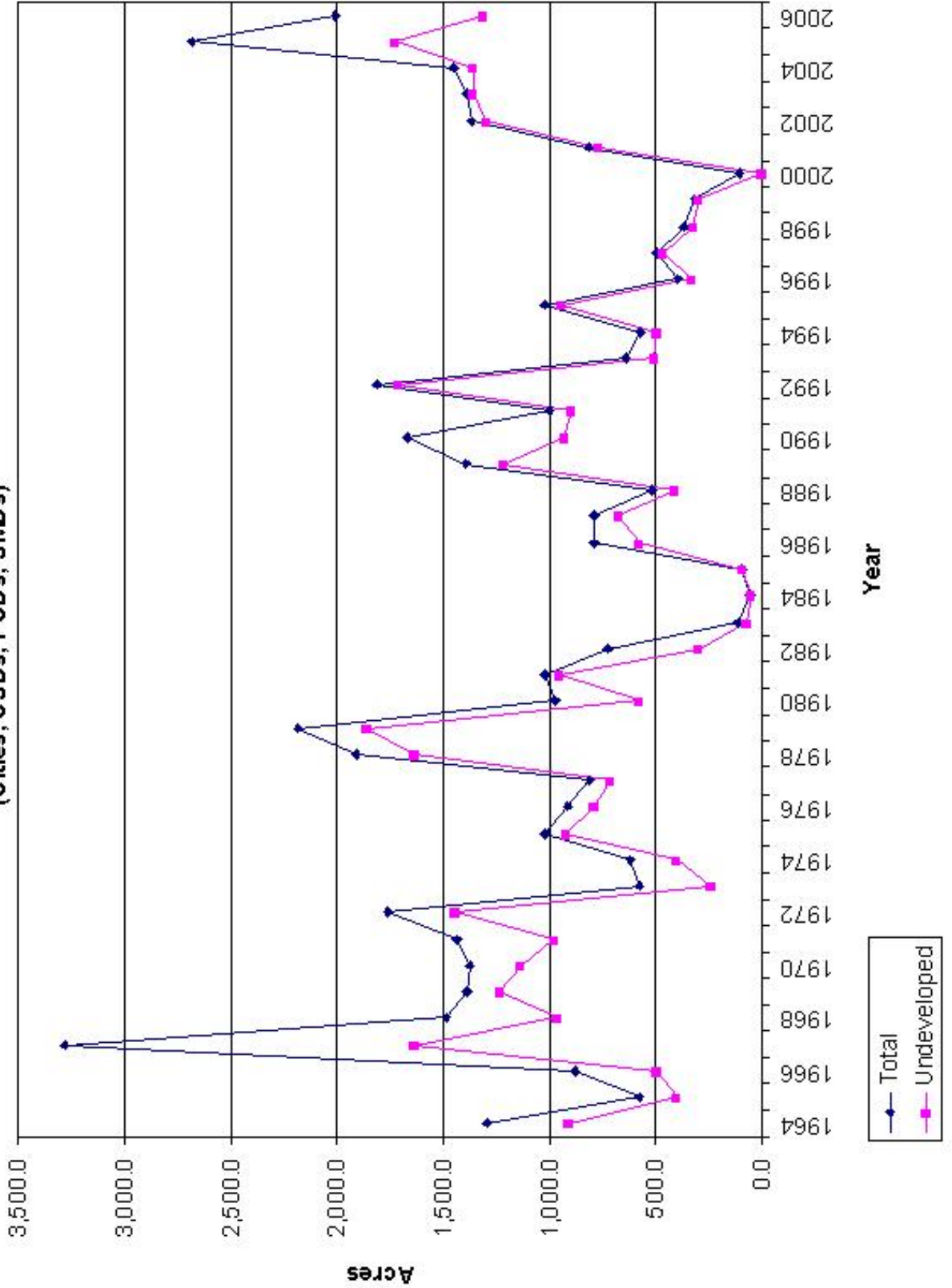

APPENDIX A – INTERNET RESOURCES



LAFCO Websites:

http://www.co.tulare.ca.us/lafco/	Tulare LAFCO
http://fresnolafco.org/	Fresno LAFCO
http://www.co.kern.ca.us/lafco/	Kern LAFCO
http://www.kingslafco.com/	Kings LAFCO
http://inyoplanning.org/lafco.htm	Inyo LAFCO
http://calafco.org/	California Association of LAFCOs

City & District Associations:

http://www.cacities.org/index.jsp	California League of Cities
http://www.csda.net/	California Special Districts Association
http://www.acwanet.com/	Association of California Water Agencies
http://www.calruralwater.org/	California Rural Water Association
http://www.friantwater.org/	Friant Water Authority
http://www.kingsriverwater.org/	Kings River Water Association
http://www.mvcac.org/	Mosquito and Vector Control Association of California
http://capc.info/	California Association of Public Cemeteries
http://www.carcd.org/	California Association of Resource Conservation Districts
http://www.achd.org/	Association of California Healthcare Districts
http://www.casaweb.org/	California Association of Sanitation Agencies
http://www.fdac.org/	Fire District Association of California
http://www.cajpa.org/	California Association of Joint Powers Authorities

County Websites:

http://tularecounty.ca.gov/county/	Tulare County
http://www.tularecoelections.org/	Tulare County Elections
http://www.tcoe.k12.ca.us/Districts/index.shtm	Tulare County Schools
http://www.co.fresno.ca.us/	Fresno County
http://www.co.kern.ca.us/	Kern County
http://www.countyofkings.com/	Kings County

State Websites:

http://www.leginfo.ca.gov/index.html	Legislative information and California law
http://gis.ca.gov/	California Spatial Information Library
http://sgf.senate.ca.gov/	Senate Governance and Finance Committee
http://alcl.assembly.ca.gov/	Assembly Local Government Committee
http://www.sco.ca.gov/ard_local_reports.html	State Controller - Local Government Reports

Federal Websites:

http://www.usbr.gov/mp/	U.S. Bureau of Reclamation
---	----------------------------

Other Websites:

http://fruitsandnuts.ucdavis.edu/pcd.shtml	Fruit and Nut Research and Information Center
http://www.californiacityfinance.com/	California Local Government Finance Almanac
http://www.selfhelpenterprises.org/	Self-Help Enterprises

APPENDIX B – CONTACT INFORMATION (summary)

District	Contact	Address	Phone/Fax/E-Mail
Allensworth CSD	Susan Rodriguez Secretary	PO Box 64 3336 Road 84, Star Route 1 Allensworth CA 93219	P (661) 849-3894 F (661) 849-2181 allensworthcsd@earthlink.net
Alpaugh CSD	John Burchard Manager		P (559) 949-8199 F (559) 949-8380 acsd@hughes.net
Alpaugh ID	Pat Bontrager Clerk Kevin Couch, Manager	PO Box 129 5458 Road 38 (Tule Rd) Alpaugh CA 93201	P (559) 949-8323 F (559) 949-8001 aidheather@aol.com
Alpine Village – Sequoia Crest CSD	Kathleen Aiken Secretary	HCR 3, Box 599 Springville CA 93265	P (559) 783-1913
Alta HD	Irene Clemmens Secretary	Clifford Bressler & Associates 3237 Jasmine Ave Clovis CA 93611	P (559) 298-1089 iiclements@accessbee.com
Alta ID	Chris Kapheim General Manager	PO Box 715 289 North L St Dinuba CA 93618	P (559) 591-0800 F (559) 591-5190 cmk@altaid.org
Alta PCD	Danielle Duncan	42088 Road 100 Dinuba CA 93618	P (559) 591-3348 F (559) 591-1008 altacemedist@sbcglobal.net
Angiola WD	Matt Hurley Manager	944 Whitley Ave, Suite A Corcoran CA 93212	P (559) 992-8980 F (559) 992-1236 mhurley@angiolawd.com
Atwell Island WD	Kevin Couch	PO Box 911 209 S Locust St Visalia CA 93279	P (559) 949-8410 F (559) 949-8631
City of Corcoran	Ron Hoggard City Manager	1033 Chittenden Ave Corcoran CA 93212	P (559) 992-2151 F (559) 992-2348
City of Delano	Abdel L. Salem City Manager	PO Box 3010 1015 11 th Ave Delano CA 93216	P (661) 720-2217 F (661) 721-3312
City of Dinuba	Ed Todd City Manager	405 E El Monte Way Dinuba CA 93618	P (559) 591-5904 F (559) 591-5902 etodd@dinuba.ca.gov
City of Exeter	Randy Groom City Administrator	PO Box 237 137 North F St Exeter CA 93221	P (559) 592-4539 F (559) 592-3556 rgroom@exetercityhall.com
City of Farmersville	Rene Miller Acting City Manager	909 W. Visalia Rd. Farmersville CA 93223	P (559) 747-0458 F (559) 747-6724 renem@cityoffarmersville-ca.gov
City of Kingsburg	Don Pauley City Manager	1401 Draper St Kingsburg CA 93631	P (559) 897-5821 F (559) 897-5568 dfpauley@clearskye.net
City of Lindsay	Rich Wilkinson City Manager	PO Box 369 251 E. Honolulu St Lindsay CA 93247	P (559) 562-5945 F (559) 562-7100 rwilkinson@lindsay.ca.us
City of Orange Cove	Bill Little City Manager	350 N Valencia Blvd Orange Cove CA 93646	P (559) 626-5103 F (559) 626-5105 citymgr@cityoforangecove.com
City of Porterville	John Lollis City Manager	291 N Main St Porterville CA 93258	P (559) 784-4569 F (559) 784-4569 jlollis@ci.porterville.ca.us
City of Reedley	Brian S. Nakamura City Manager	1717 9 th St Reedley CA 93654	P (559) 637-4200 x300 F (559) 638-1093

			bnakamura@reedley.com
City of Visalia	Steve Salomon City Manager	425 E Oak Ave, Ste. 301 Visalia CA 93291	P (559) 713-4314 F (559) 713-4800 ssalomon@ci.tulare.ca.us
City of Woodlake	Ramon Lara City Manager	350 N Valencia Blvd Woodlake CA 93286	P (559) 564-8055 F (559) 564-8776 rlara@ci.woodlake.ca.us
Consolidated ID	Eugene J. Branch General Manager	PO Box 209 2255 Chandler St Selma CA 93662	P (559) 896-1660 F (559) 896-8488
Corcoran ID	Shirley Paddock	PO Box 566 1150 6 ½ Ave Corcoran CA 93212	P (559) 992-5165 F (559) 992-5166 shirleypaddock@hotmail.com
County Service Area No. 1 & 2	Johnny Wong	5961 S Mooney Blvd Visalia CA 93277	P (559) 624-7170 F (559) 730-2653 jwong@co.tulare.ca.us
Cutler PUD	Martha Lowrey Office Manager	40526 Orosi Dr Cutler CA 93615	P (559) 528-3859 F (559) 528-1919
Deer Creek SWD	Beverly Bontrager	PO Box 131 Alpaugh CA 93201	P (559) 949-8058
Delano MAD		PO Box 220 1444 Garzoli Ave Delano CA 93216	P (661) 725-3114 F (661) 725-3179 dmad@lightspeed.net
Delano-Earlimart ID	Dale Brogan General Manager	14181 Avenue 24 Delano CA 93215	P (661) 725-2526 F (661) 725-2556 dbrogan@deid.us
Delta VCD	Michael Alburn Manager	PO Box 310 1737 W Houston Ave Visalia CA 93279	P (559) 732-8606 F (559) 732-7441 deltavcd@sbcglobal.net
Dinuba MD	J.B. Westmoreland Manager	PO Box 545 249 S Alta Ave Dinuba CA 93618	P (559) 591-2223 F (55) 591-2221
Ducor CSD	Melany Goyner Secretary	PO Box 187 Ducor CA 93218	P (559) 782-9030
Ducor ID	Shirley Worsham	PO Box 73 Ducor CA 93218	P (559) 791-1157
Earlimart PUD	Rachel Garcia Secretary	PO Box 10148 168 N Front St Earlimart CA 93219	P (661) 849-2663 F (661) 849-2690
East Orosi CSD	Lucy Rodriguez	PO Box 213 41842 Lone Rd Orosi CA 93647	P (559) 528-2726
Eshom Valley PCD	Larry Jordan	PO Box 200 Badger CA 93603	P (559) 337-2220
Excelsior/Kings River RCD	Claire Mace	680 N Campus Dr, Suite E Hanford CA 93230	P (559) 584-9209 F (559) 584-8715
Exeter Ambulance District	Linda Aversa Secretary	302 E Palm St Exeter CA 93221	P (559) 594-5250 F (559) 592-2301
Exeter ID	W. Dale Sally, Jr. Manager	PO Box 546 150 South E St Exeter CA 93221	P (559) 592-2181 F (559) 592-4464 exewat@aol.com
Exeter MD	Johnny Carr	PO Box 496 324 N Kaweah Ave Exeter CA 93221	P (559) 592-2263
Exeter PCD	Roy A. Nelson Manager	PO Box 122 719 Avenue 288 Exeter CA 93221	P (559) 592-3067 F (559) 592-1907
Goshen CSD	Maria Garcia Secretary	PO Box 2 6678 Avenue 308 Goshen CA 93227	P (559) 651-0323 F (559) 651-0368 gcsd.1@juno.com

Hills Valley ID	Dennis Keller	PO Box 911 209 S Locust St Visalia CA 93279	P (559) 732-7938 F (559) 732-7937 kelweg1@pacbell.net
Homeland RD #780	Jennifer Thomas	PO Box 877 26073 Santa Fe Ave Corcoran CA 93212	P (559) 992-5011 F (559) 992-4132 jthomas@jgboswell.com
Hope WD	No contact information. This district has been inactive since before 1988.		
Ivanhoe ID	W. Dale Sally, Jr.	33777 Road 164 Visalia CA 93291	P (559) 798-1118 F (559) 798-2479 ivanhoeID@sbcglobal.net
Ivanhoe MD	Jean O'Dell Clerk	33209 Hawthorne Rd Ivanhoe CA 93235	P (559) 798-0962
Ivanhoe PUD	Carol Fina Secretary	PO Box A 15859 Azalea Ave Ivanhoe CA 93235	P (559) 798-0512 F (559) 798-0142 ivanhoepud@sbcglobal.net
Kaweah Delta HCD	Cindy Moccio District Secretary	400 W Mineral King Ave Visalia CA 93291	P (559) 624-2330 F (559) 735-3047 cmoccio@kdhcd.org
Kaweah Delta WCD	Mark Larsen General Manager	2975 N Farmersville Blvd Farmersville CA 93223	P (559) 747-5601 F (559) 747-1989 kaweah@kdwcd.com
Kern Valley RCD		PO Box 58 Weldon CA 93283	P (661) 378-2747
Kern-Tulare WD	Steve Dalke	5001 California Ave, Ste 202 Bakersfield CA 93309	P (661) 327-3132 F (661) 327-2724 sdalke@kern-tulare.com
Kings MAD	Michael Cavanagh Manager	PO Box 907 10871 Bonney View Ln Hanford CA 93232	P (559) 584-3326 F (559) 584-3310 office@kingsmosquito.net
Kings River CD	David Orth General Manager	4886 E Jensen Ave Fresno CA 93725	P (559) 237-5567 F (559) 237-5560 comments@krcd.org
Kingsburg HD	Doug Skubitz	1200 Smith St Kingsburg CA 93631	P (559) 897-5841 dsjubitz@kingsburgdh.org
Kingsburg PCD	Carmen Rojas	PO Box 542 12782 E Clarkson Ave Kingsburg CA 93631	P (559) 897-2426 F (559) 897-2427 Kcd542@pacisp.net
Lemon Cove SD	William Pensar	PO Box 44374 Lemon Cove CA 93244	P (559) 597-2504 F (559) 597-2390
Levee District No. 1	C/O Tulare County Admin. Office	2800 W Burrel Ave Visalia CA 93291	P (559) 733-6531 F (559) 733-6318
Levee District No. 2	C/O Tulare County Admin. Office	2800 W Burrel Ave Visalia CA 93291	P (559) 733-6531 F (559) 733-6318
Lewis Creek WD	Ed Murray	PO Box 911 209 S Locust St Visalia CA 93279	P (559) 562-5746 or 732-7938 F (559) 732-7937 kelweg1@pacbell.net
Lindmore ID	Michael Hagman Manager	PO Box 908 240 W Lindmore St Lindsay CA 93247	P (559) 562-2534 F (559) 562-5642 mhagman@lindmoreid.com
Lindsay Local HD	Gregory McQueen Director	PO Box 234 Lindsay CA 93247	P (559) 562-2522 F (559) 562-2125
Lindsay-Strathmore ID	Scott Edwards Manager	PO Box 846 23260 Round Valley Rd Lindsay CA 93247	P (559) 562-2581 F (559) 562-3882 sae16@lsid.org
Lindsay-Strathmore MD	Michael E. Stout Manager	PO Box 518 775 N Elmwood Ave Lindsay CA 93247	P (559) 562-2551
Lindsay-Strathmore PCD	Susan Forbes Manager	639 S Foothill Ave Lindsay CA 93247	P (559) 562-3349 F (559) 562-3349
London CSD	Carolyn Thomas	37835 Kate Rd	P (559) 591-5142

	Secretary	Dinuba CA 93618	F (559) 591-0976
--	-----------	-----------------	------------------

Lower Tule ID	Dan Vink General Manager	357 E Olive Ave Tipton CA 93272	P (559) 686-4716 F (559) 686-0151 ltrid@ltrid.org
North Kern – South Tulare HD	Elizabeth Morris	912 High St Delano CA 93215	P (661) 725-0120
Orange Cove FPD	Richard Hicks Chief	550 Center St Orange Cove CA 93646	P (559) 626-7758 F (559) 626-3909
Orange Cove ID	Fergus Morrissey Engineer Manager	PO Box 308 1130 Park Blvd Orange Cove CA 93646	P (559) 626-4461 F (559) 626-4463 fmocid@sbcglobal.net
Orosi MD	Keith Heliin Manager	PO Box 232 41645 Road 128 Orosi CA 93647	P (559) 528-3344 F (559) 528-3559
Orosi PUD	Maria Vidana Secretary	12488 Avenue 416 Orosi CA 93647	P (559) 528-4262 F (559) 528-2770 orosipud@sbcglobal.net
Patterson Tract CSD	Catherine Bowles Secretary	PO Box 532 32553 Road 124 Visalia CA 93291	P (559) 734-2965 F (559) 734-2965
Pixley ID	Dan Vink General Manager	357 E Olive Ave Tipton CA 93272	P (559) 686-4716 F (559) 686-0151
Pixley PUD	Melanie Williams Secretary	PO Box 535 232 E Davis Ave Pixley CA 93256	P (559) 757-3878
Ponderosa CSD	Jennifer Robertson Secretary	56827 Aspen Dr Springville CA 93265	P (559) 542-0913 dnjrobert@earthlink.net
Poplar CSD	Ralph Gutierrez Superintendent	PO Box 3849 14656 Road 192 Poplar CA 93258	P (559) 784-7009 F (559) 782-0822
Porter Vista PUD	Irene Bakich District Manager	PO Box 2280 1124 E Success Dr Porterville CA 93258	P (559) 781-7555 F (559) 781-5642
Porterville ID	Sean P. Geivet	PO Box 1248 22086 Avenue 160 Porterville CA 93258	P (559) 784-0716 F (559) 784-6733 Dave93257@yahoo.com
Porterville MD	Esther Foucht Manager	1900 W Olive Ave Porterville CA 93257	P (559) 781-7963 F (559) 781-7979 pmd@ocsnet.net
Porterville PCD	Reeni Alfaro Manager	1013 E Olive Ave Porterville CA 93257	P (559) 784-1569 F (559) 784-6152
Reedley PCD	William Conrad Manager	2185 S Reed Ave Reedley CA 93654	P (559) 638-2731 F (559) 637-0432 reedcem@verizon.net
Richgrove CSD	Norma Cerecer General Manager	PO Box 86 20986 Grove Dr Richgrove CA 93261	P (661) 725-5632 F (661) 725-5085 richgrovecsd@juno.com
Saucelito ID	Sean P. Geivet	PO Box 3858 20712 Avenue 120 Porterville CA 93258	P (559) 784-1208 F (559) 784-3116 Saucelito-id@ocsnet.net
Selma-Kingsburg-Fowler County Sanitation District	Dave Michel	PO Box 158 11301 E Conejo Ave Kingsburg CA 93631	P (559) 897-6500 F (559) 897-1985
Sequoia MD	Kurt Schmidt Secretary	PO Box 324 23966 Avenue 324 Lemon Cove CA 93244	P (559) 597-2429
Sierra RCD	Toby Horst Director	36281 Lodge Rd Tollhouse CA 93667	P (559) 855-3901 F (559) 855-7765 easyrider@netptc.net
Sierra View Local HD	Charlotte Smith	465 W Putnam Ave Porterville CA 93257	P (559) 784-1110 F (559) 788-6135

			csmith@sierra-view.com
--	--	--	--

South Tulare County Citrus PCD	Jill Barnier Secretary	22847 Road 140 Tulare CA 93274	P (559) 686-4973 F (559) 686-5496 jbarnier@cctea.org
South Tulare County MD	Al S. Ryder	PO Box 10148 712 E Washington Ave Earlimart CA 93219	P (661) 849-2663
Springville MD	Marilyn Delk Office Manager	PO Box 943 35944 Highway 190 Springville CA 93265	P (559) 539-0223
Springville PUD	Marilyn Delk General Manager	PO Box 434 35140 Tule River Dr Springville CA 93265	P (559) 539-2869 F (559) 539-1002 spud@springvillewireless.com
St. John's WD	Roxanne Tedro Secretary	11878 Avenue 328 Visalia CA 93291	P (559) 625-1114
Stone Corral ID	William D. West Office Manager	PO Box 367 37656 Road 172 Visalia CA 93291	P (559) 734-1370 F (559) 528-4408 scidgm@clearwire.net
Strathmore FPD	Adele Sanchez	PO Box 344 22908 Avenue 196 Strathmore CA 93267	P (559) 568-1613
Strathmore PUD	Adele Sanchez Secretary	PO Box 425 19626 Orange Belt Dr Strathmore CA 93267	P (559) 568-1613 P (559) 781-4697 strathmore@spudh20.org
Sultana CSD	Ruth Voss Secretary	PO Box 158 38868 Road 104 Sultana CA 93666	P (559) 528-1266
Tea Pot Dome WD	Catherine Fabricius	105 W. Tea Pot Dome Ave Porterville CA 93257	P (559) 784-8641 F (559) 784-5507 tpwd@clearwire.net
Terra Bella ID	Sean Geivet Manager	24790 Avenue 95 Terra Bella CA 93270	P (559) 535-4414 F (559) 535-5168 sgeivet@ocsnet.net
Terra Bella MD	Barbara Zimmerman Secretary	PO Box 10487 Terra Bella CA 93270	P (559) 534-2364 P (559) 534-2326 [after 12pm]
Terra Bella SMD	Johnny Wong	5961 S Mooney Blvd Visalia CA 93277	P (559) 624-7170 F (559) 730-2653 jwong@co.tulare.ca.us
Teviston CSD	Stella Stanley Secretary	PO Box T 12934 Avenue 80 Pixley CA 93256	P (559) 757-3539
Three Rivers CSD	Randy Pares General Manager	PO Box 423 40915 Sierra Drive, Suite E Three Rivers CA 93271	P (559) 561-3480 F (559) 561-3480 info@3riverscsd.com
Three Rivers MD	Nancy Brunson District Manager	PO Box 25, 43490 Sierra Dr Three Rivers CA 93271	P (559) 561-2222
Three Rivers PCD	Steve Crigler Manager	PO Box 317 40915 Sierra Dr Three Rivers CA 93271	P (559) 561-2308
Tipton CSD	Glenda Souza Secretary	PO Box 266 263 S Graham Rd Tipton CA 93272	P (559) 752-4026 F (559) 752-4186 tcsd@att.net
Tipton-Pixley PCD	Ron Bowles Manager	PO Box 246 10395 Ave 144 Tipton CA 93272	P (559) 752-4270 F (559) 752-4276
Tract 92 CSD	Joleen Palmer Secretary	PO Box 276 Farmersville CA 93223	P (559) 799-1135
Tulare County FCD	Jim May	5961 S Mooney Blvd Visalia CA 93277	P (559) 624-7150 F (559) 730-2653 jmay@co.tulare.ca.us
Tulare County Olive	Jill Barnier	22847 Road 140	P (559) 686-4973

PCD		Tulare CA 93274	F (559) 686-5496
-----	--	-----------------	------------------

Tulare County Citurs PCD	Jill Barnier Secretary	22847 Road 140 Tulare CA 93274	P (559) 686-4973 F (559) 686-5496 Jbarnier@cctea.org
Tulare County RCD	Elizabeth Palmer	3530 W Orchard Ct Visalia CA 93277	P (559) 734-8732 x3 F (559) 732-2805
Tulare ID	J. Paul Hendrix General Manager	6826 Avenue 240 Tulare CA 93274	P (559) 686-3425 F (559) 686-3673 jph@tulareid.org
Tulare Lake DD	Doug Davis	PO Box 985 1107 Norboe Ave Corcoran CA 93212	P (559) 992-3145 F (559) 992-2267 ddavis@tladd.org
Tulare Lake RCD	Doug Davis	PO Box 985 1107 Norboe Ave Corcoran CA 93212	P (559) 992-3145 F (559) 992-2267 ddavis@tladd.org
Tulare Lake Basin WSD	Mark Gilkey General Manager	1001 Chase Ave Corcoran CA 93212	P (559) 992-4127 F (559) 992-3891 mgilkey@tlbwsd.com
Tulare Local HD	Kathryn Weatherford District Secretary	869 Cherry Ave Tulare CA 93274	P (559) 688-0821 kweatherford@tdhs.org
Tulare MAD	Marshall Norgaard	PO Box 1476 6575 Dale Fry Rd Tulare CA 93274	P (559) 686-6628 F (559) 686-2013 tmad@lightspeed.net
Tulare MD	Manual Avila	1771 E Tulare Ave Tulare CA 93274	P (559) 686-3258 F (559) 686-2971 tulareveterans@hotmail.com
Tulare PCD	Marilyn Correia Steve Cunningham	900 E Kern Ave Tulare CA 93274	P (559) 686-5544 F (559) 686-7484 cemetery29@aol.com
Vandalia WD	Steve Drumright Manager	2032 S Hillcrest St Porterville CA 93257	P (559) 784-0121 sdrumrightvid@yahoo.com
Visalia MD	Nichol Conigliaro	609 W Center St Visalia CA 93291	P (559) 732-1613 F (559) 713-6417 secretary@visaliamemorialdistrict.com
Visalia PCD	Dona Shores Manager	1300 W Goshen Ave Visalia CA 93291	P (559) 734-6181 visaliacemetery@aol.com
Woodlake FPD	Anthony Perez Chief	216 E Naranjo Blvd Woodlake CA 93286	P (559) 564-2181 F (559) 594-0266 woodlakefire@sbcglobal.net
Woodlake MD	Irene Zacarias Secretary	PO Box 725 355 Acacia St Woodlake CA 93286	P (559) 564-8464
Woodlake PCD	Raul Gonzalez, Jr. Manager	165 N Cypress St Woodlake CA 93286	P (559) 564-2571
Woodville PCD	Donnie R. Smith	PO Box 4276 17203 Road 168 Woodville CA 93258	P (559) 688-9165 P (559) 688-8585
Woodville PUD	Josie Urias Secretary	PO Box 4567 16716 Avenue 168 Woodville CA 93258	P (559) 686-9649 F (559) 686-1231

APPENDIX C – STATISTICS (summary)

Public Agency Name	Multiple County	Principle County	Area (acres)	Area (sq. miles)	SOI Area (acres)	SOI Area (sq. miles)	Population (4/1/2010)
Allensworth CSD	N	Tulare	804	1.26	n/a	n/a	471
Alpaugh ID	N	Tulare	10,713	16.74	12,223	19.10	
Alpine Village/Sequoia Crest CSD	N	Tulare	985	1.54	n/a	n/a	21
Alta ID	Y	Tulare	84,660	132.28	95,684	149.51	
Alta Local HD	N	Tulare	95,692	149.52	95,692	149.52	48,394
Alta PCD	Y	Tulare	118,317	184.87	118,317	184.87	46,806
Angiola WD	Y	Kings	4,224	6.60	4,224	6.60	
Atwell Island WD	Y	Tulare	5,665	8.85	20,192	31.55	
City of Dinuba	N	Tulare	3,972	6.21	4,982	7.78	21,453
City of Exeter	N	Tulare	1,456	2.28	2,221	3.47	10,334
City of Farmersville	N	Tulare	1,392	2.18	2,517	3.93	10,588
City of Kingsburg	N	Fresno	0	0.00	278	.43	n/a
City of Lindsay	N	Tulare	1,655	2.59	3,929	6.14	11,768
City of Orange Cove	N	Fresno	0	0.00	16	.03	n/a
City of Porterville	N	Tulare	10,313	16.11	14,813	23.15	54,165
City of Tulare	N	Tulare	12,141	18.97	19,895	31.09	59,278
City of Visalia	N	Tulare	22,629	35.36	34,137	53.34	124,442
City of Woodlake	N	Tulare	1,750	2.73	3,707	5.79	7,279
Consolidated ID	Y	Fresno	4,072	6.36	4,072	6.36	
Corcoran ID	Y	Kings	5	0.01	5	0.01	0
CSA No. 1	N	Tulare	3,043,779	4,755.91	n/a	n/a	142,676
Delft Colony ZOB			41	.06	n/a	n/a	454
El Rancho ZOB			29	.05	n/a	n/a	124
Lindcove ZOB			174	.27	n/a	n/a	406
Seville ZOB			131	.20	n/a	n/a	480
Toneyville ZOB			21	.03	n/a	n/a	316
Tooleville ZOB			20	.03	n/a	n/a	339
Traver ZOB			106	.17	n/a	n/a	713
Yettem ZOB			86	.13	n/a	n/a	211
CSA No. 2 (Wells Tract)	N	Tulare	68	0.11	n/a	n/a	196
Cutler PUD	N	Tulare	680	1.06	1,137	1.78	5,000
Deer Creek SWD	Y	Tulare	41,877	65.43	41,877	65.43	
Delano MAD	Y	Kern	141,002	220.32	141,002	220.32	16,082
Delano-Earlimart ID	Y	Tulare	47,989	74.98	48,618	75.97	
Delta VCD	N	Tulare	453,173	708.08	456,952	713.99	229,073
Dinuba MD	N	Tulare	77,551	121.17	77,551	121.17	
Ducor CSD	N	Tulare	263	0.41	n/a	n/a	612
Ducor ID	N	Tulare	10,522	16.44	12,246	19.13	
Earlimart PUD	N	Tulare	970	1.52	1,436	2.24	8,537
East Orsi CSD	N	Tulare	53	0.08	145	0.23	495
Eshom Valley PCD	N	Tulare	296,243	462.88	296,243	462.88	338
Excelsior-Kings River RCD	Y	Kings	28,695	44.84	28,695	44.84	
Exeter AD	N	Tulare	38,290	59.83	n/a	n/a	14,621
Exeter ID	N	Tulare	14,984	23.41	15,158	23.68	
Exeter MD	N	Tulare	93,161	145.57	93,161	145.57	24,002
Exeter PCD	N	Tulare	103,591	161.86	103,591	161.86	27,320
Goshen CSD	N	Tulare	1,143	1.79	1,458	2.28	3,006
Hills Valley ID	Y	Fresno	618	0.97	1,062	1.66	
Homeland RD #780	Y	Kings	5,005	7.82	5,005	7.82	0

Public Agency Name	Multiple County	Principle County	Area (acres)	Area (sq. miles)	SOI Area (acres)	SOI Area (sq. miles)	Population (4/1/2010)
Hope WD	N	Tulare	2,326	3.63	2,326	3.63	
Ivanhoe ID	N	Tulare	11,012	17.21	11,408	17.82	
Ivanhoe MD	N	Tulare	48,974	76.52	48,974	76.52	12,601
Ivanhoe PUD	N	Tulare	626	0.98	946	1.48	4,495
Kaweah Delta HCD	N	Tulare	115,569	180.58	115,569	180.58	146,060
Kaweah Delta WCD	Y	Tulare	257,301	402.03	267,644	418.19	
Kern Valley RCD	Y	Kern	349,573	546.21	349,573	546.21	
Kern-Tulare WD	Y	Kern	6,850	10.70	6,850	10.70	
Kings MAD	Y	Kings	21,909	34.23	21,909	34.23	625
Kings River CD	Y	Fresno	100,875	157.62	104,891	163.89	
Kingsburg HD	Y	Fresno	27,037	42.25	27,037	42.25	2,078
Kingsburg PCD	Y	Fresno	31,943	49.91	31,943	49.91	3,242
Lemon Cove SD	N	Tulare	24	0.04	416	0.65	308
Levee District No. 1	N	Tulare	12,625	19.73	n/a	n/a	
Levee District No. 2	N	Tulare	9,473	14.80	n/a	n/a	
Lewis Creek WD	N	Tulare	1,302	2.03	1,086	1.70	
Lindmore ID	N	Tulare	26,999	42.19	27,010	42.20	
Lindsay Local HD	N	Tulare	47,066	73.54	47,066	73.54	19,015
Lindsay-Strathmore ID	N	Tulare	16,008	25.01	18,040	28.19	
Lindsay-Strathmore MD	N	Tulare	88,268	137.92	88,268	137.92	23,319
Lindsay-Strathmore PCD	N	Tulare	69,008	107.83	69,008	107.83	21,390
London CSD	N	Tulare	189	0.30	411	0.64	1,869
Lower Tule River ID	N	Tulare	103,239	161.31	103,707	162.04	
North Kern-South Tulare HD	Y	Kern	143,268	223.86	143,268	223.86	15,934
Orange Cove FPD	Y	Fresno	12,777	19.97	12,777	19.97	
Orange Cove ID	Y	Fresno	14,977	23.40	16,109	25.17	
Orosi MD	N	Tulare	80,054	125.09	80,054	125.09	18,016
Orosi PUD	N	Tulare	888	1.39	1,622	2.54	8,770
Patterson Tract CSD	N	Tulare	78	0.12	78	0.12	583
Pixley ID	N	Tulare	69,890	109.20	71,807	112.20	
Pixley PUD	N	Tulare	887	1.39	2,375	3.71	3,310
Ponderosa CSD	N	Tulare	252	0.39	n/a	n/a	16
Poplar CSD	N	Tulare	418	0.65	942	1.47	2,470
Porter Vista PUD (East Porterville)	N	Tulare	1,733	2.71	1,749	2.72	6,767
Porterville ID	N	Tulare	17,180	26.84	17,464	27.29	
Porterville MD	N	Tulare	234,734	366.77	812,949	1,260.23	76,225
Porterville PCD	N	Tulare	1,381,209	2,158.14	1,381,209	2,158.14	92,217
Reedley PCD	Y	Fresno	7,344	11.48	7,344	11.48	801
Richgrove CSD	N	Tulare	364	0.57	376	0.59	2,882
Saucelito ID	N	Tulare	19,739	30.84	19,739	30.84	
Selma-Kingsburg-Fowler CSD	Y	Fresno	3	0.00	n/a	n/a	
Sequoia MD	N	Tulare	17,079	26.69	17,079	26.69	1,498
Sierra RCD	Y	Fresno	114,464	178.85	n/a	n/a	
Sierra View Local HD	N	Tulare	1,389,970	2,171.83	1,389,970	2,171.83	92,463
South Tulare County CPCD	N	Tulare	1,274,516	1,991.43	1,274,516	1,991.43	
South Tulare County MD	N	Tulare	267,529	418.01	267,529	418.01	24,732
Springville MD	N	Tulare	578,215	903.46	n/a	n/a	4,251
Springville PUD	N	Tulare	309	0.48	304	0.47	934
St. Johns WD	N	Tulare	13,147	20.54	13,147	20.54	
Stone Corral ID	N	Tulare	6,780	10.59	7,288	11.39	

Public Agency Name	Multiple County	Principle County	Area (acres)	Area (sq. miles)	SOI Area (acres)	SOI Area (sq. miles)	Population (4/1/2010)
Strathmore FPD	N	Tulare	269	0.42	1,064	1.66	
Strathmore PUD	N	Tulare	387	0.61	898	1.40	2,819
Sultana CSD	N	Tulare	317	0.50	n/a	n/a	775
Tea Pot Dome WD	N	Tulare	3,562	5.57	3,968	6.20	
Terra Bella ID	N	Tulare	13,878	21.68	15,801	24.69	
Terra Bella MD	N	Tulare	525,255	820.71	525,255	820.71	7,560
Terra Bella SMD	N	Tulare	170	0.27	1,239	1.94	3,310
Teviston CSD	N	Tulare	186	0.29	493	0.77	1,214
Three Rivers CSD	N	Tulare	5,397	8.43	n/a	n/a	2,182
Three Rivers MD	N	Tulare	449,328	702.08	n/a	n/a	2,266
Three Rivers PCD	N	Tulare	449,698	702.65	449,698	702.65	2,266
Tipton CSD	N	Tulare	683	1.07	1,030	1.61	2,543
Tipton-Pixley PCD	N	Tulare	64,739	101.16	64,739	101.16	8,173
Tract 92 CSD	N	Tulare	73	0.12	73	0.12	395
Tulare County CPCD	N	Tulare	1,824,676	2,851.06	1,824,676	2,851.06	
Tulare County FCD	N	Tulare	3,099,192	4,842.49	3,099,192	4,842.49	442,179
Tulare County OPCD	N	Tulare	15,983	24.97	n/a	n/a	
Tulare County RCD	N	Tulare	739,697	1,155.78	n/a	n/a	
Tulare County WWD #1 (Alpaugh)	N	Tulare	160	0.25	160	0.25	1,026
Tulare ID	N	Tulare	68,031	106.30	82,567	129.01	
Tulare Lake Basin WSD	Y	Kings	3,928	6.14	3,928	6.14	0
Tulare Lake DD	Y	Kings	7,496	11.71	16,549	25.86	0
Tulare Lake RCD	Y	Kings	54,676	85.43	54,676	85.43	
Tulare Local HD	N	Tulare	275,484	430.44	275,484	430.44	79,130
Tulare MAD	N	Tulare	359,964	562.44	379,025	592.23	89,847
Tulare MD	N	Tulare	162,581	254.03	162,581	254.03	70,510
Tulare PCD	N	Tulare	295,160	461.19	295,160	461.19	80,774
Vandalia ID	N	Tulare	1,455	2.27	1,273	1.99	
Visalia MD	N	Tulare	69,971	109.33	69,971	109.33	133,676
Visalia PCD	N	Tulare	133,080	207.94	133,080	207.94	144,972
Woodlake FPD	N	Tulare	2,400	3.75	4,464	6.97	
Woodlake MD	N	Tulare	406,498	635.15	855,826	1,337.23	10,690
Woodlake PCD	N	Tulare	97,643	152.57	97,643	152.57	9,633
Woodville PCD	N	Tulare	51,221	80.03	51,221	80.03	4,247
Woodville PUD	N	Tulare	334	0.52	520	0.81	1,740

- Area and population figures include only the Tulare County portion of multiple county districts
- Population figures are from the 2010 US Census. Most urbanized district population figures are from corresponding Census Designated Places (CDPs). CDP boundaries are not coterminous with District boundaries (see maps). The remaining district population figures were calculated using the most closely aligned Census Block areas.

2010 U.S. Census and % growth between 2000 and 2010:

City of Dinuba	21,453	14.0		City of Tulare	59,278	14.5
City of Exeter	10,334	13.8		City of Visalia	124,442	17.6
City of Farmersville	10,588	16.1		City of Woodlake	7,279	9.0
City of Lindsay	11,768	7.9		Unincorporated County	142,872	1.4
City of Porterville	54,165	12.4		Total County	442,179	20.2

APPENDIX D – EXTRATERRITORIAL SERVICE AGREEMENTS

Pursuant to GC §56133, a city or district may provide new or extended service by contract or agreement outside its jurisdictional boundaries only if it first requests and receives written approval from the commission in the affected county (with some exceptions as specified in GC §56133(e)). To date, 13 ESAs have been approved in Tulare County.

CASE	ESA 1994-01	AREA	3.9AC
AGENCY	City of Tulare	APPROVED	April 20, 1994 (by EO)
PURPOSE	Provision of domestic water to one parcel (a residence).		
COMMENTS	The affected parcel was later subdivided into four parcels.		

CASE	ESA 1994-02	AREA	2.3AC
AGENCY	City of Visalia	APPROVED	June 13, 1994 (by EO)
PURPOSE	Storm drainage for a segment of McAuliff Street.		
COMMENTS	This section of street was later annexed into the City (Case 1129-V-368, December 7, 1994)		

CASE	ESA 1994-03	AREA	20.2AC
AGENCY	City of Lindsay	APPROVED	April 20, 1994 (Res. 94-026)
PURPOSE	Provision of domestic water to five parcels (Sierra Meadows mobile home park and 4 residences).		
COMMENTS	Domestic water agreements along Lindsay's water main are now covered under the 'blanket' agreement as listed in ESA 1995-01.		

CASE	ESA 1994-04	AREA	n/a
AGENCY	City of Visalia	APPROVED	December 7, 1994 (Res. 94-032)
PURPOSE	A conditional blanket agreement for the provision of sewer service.		
COMMENTS	Qualifying conditions: - Must be in a completely surrounded County island - Must be within the City's 10-year growth boundary - Must be within the City's SOI, contain existing development and required to be served in order to prevent a threat to public health and safety (Many of the affected County islands have since been annexed by the City.)		

CASE	ESA 1995-01	AREA	n/a
AGENCY	City of Lindsay	APPROVED	February 1, 1995 (Res. 95-005)
PURPOSE	A conditional blanket agreement for the provision of domestic water.		
COMMENTS	Qualifying conditions: - Parcel must be located along the frontage of the City's water main - Must be documented health or safety related water problems - Must have existing residential or commercial uses (A condition requiring binding consent to annex was removed by LAFCO Resolution 96-003)		

CASE	ESA 1996-03	AREA	5.3AC
AGENCY	City of Tulare	APPROVED	July 9, 1996 (by EO)
PURPOSE	Provision of domestic water and sewer service to two parcels (a church complex)		
COMMENTS	This area was later annexed into the City (Case 1333-T-133, March 20, 2006)		

CASE	ESA 2000-03	AREA	3.4AC
AGENCY	Strathmore PUD	APPROVED	February 6, 2001 (by EO)
PURPOSE	Provision of domestic water to a citrus packing house.		
COMMENTS	A contract was negotiated between the packing house and Sunnyside UESD for use of a water line connecting the District with the school.		

CASE	ESA 2001-01	AREA	5.6AC
AGENCY	Cutler PUD	APPROVED	August 29, 2001 (by EO)
PURPOSE	Provision of domestic water to one parcel (a future residence).		
COMMENTS	n/a		

CASE	ESA 2003-01	AREA	3.1AC
AGENCY	City of Porterville	APPROVED	October 6, 2003 (by EO)
PURPOSE	Repair, maintenance and operation of a segment of Scranton Avenue fronting the sports complex at the Porterville Municipal Airport.		
COMMENTS	This street segment is part of a proposed City annexation (LAFCO Case 1366-P-306)		

CASE	ESA 2004-01	AREA	5.6AC
AGENCY	City of Delano	APPROVED	October 6, 2003 (Res. 04-025)
PURPOSE	Provision of domestic water to one parcel (a church).		
COMMENTS	This area can not be annexed due to state law baring City annexations across County boundaries.		

CASE	ESA 2004-02	AREA	2.4AC
AGENCY	City of Kingsburg	APPROVED	January 26, 2005 (by EO)
PURPOSE	Provision of domestic water to one parcel (Norseman mobile home park).		
COMMENTS	This area can not be annexed due to state law baring City annexations across County boundaries.		

CASE	ESA 2004-03	AREA	37.4AC
AGENCY	Cutler PUD	APPROVED	July 20, 2004 (by EO)
PURPOSE	Provision of domestic water and sewer service to one parcel (a proposed 61 unit apartment complex).		
COMMENTS	Annexation of the property was anticipated in the near term but a proposal has not yet been submitted. The proposed development covers approximately 8 acres of the site.		

CASE	ESA 2006-01	AREA	11.4AC
AGENCY	City of Delano	APPROVED	August 30, 2006 (Res. 06-044)
PURPOSE	Provision of domestic water to two parcels (two new residences).		
COMMENTS	This area can not be annexed due to state law baring City annexations across County boundaries.		

CASE	ESA 2007-01	AREA	21.7AC
AGENCY	City of Porterville	APPROVED	March 12, 2007 (by EO)
PURPOSE	Provision of domestic water and sewer to Tract 781 (53 future residences)		
COMMENTS	The area could not be annexed due to lack of support from County residents between the tract and the existing City limits.		

CASE	ESA 2009-01	AREA	2.8AC
AGENCY	Cutler PUD	APPROVED	March 4, 2009 (Res. 09-002)
PURPOSE	Provision of domestic water to Lovell School.		
COMMENTS	The area couldn't be annexed because it is well outside the District boundaries and not within the SOI.		

CASE	ESA 2009-02	AREA	510.5AC
AGENCY	City of Tulare	APPROVED	September 2, 2009 (Res. 09-014)
PURPOSE	Provision of municipal services to the College of Sequoias satellite campus outside of Tulare.		
COMMENTS	The area needs to be included into the SOI before annexation can occur.		

CASE	ESA 2009-03	AREA	9.3AC
AGENCY	Richgrove CSD	APPROVED	November 2, 2011 (Res. 11-021)
PURPOSE	ESA needed to move forward with State grant funding for the connection of the Rodriguez Labor Camp to the Richgrove CSD. (Five other parcels with existing ag offices and facilities were also included.)		
COMMENTS	The area is outside the CSD's SOI.		

CASE	ESA 2010-01	AREA	194.2AC
AGENCY	City of Tulare	APPROVED	November 8, 2010 (by EO)
PURPOSE	For the provision of domestic water to the Matheny Tract (Pratt Mutual Water Co. to be disbanded).		
COMMENTS	There was not yet enough resident support to enable annexation.		

CASE	ESA 2011-01	AREA	0.17AC
AGENCY	Strathmore PUD	APPROVED	August 5, 2011 (by EO)
PURPOSE	Provision of sewer service to one existing dwelling.		
COMMENTS	Not yet financially feasible to be annexed.		

CASE	ESA 2011-02	AREA	2.1AC
AGENCY	Pixley PUD	APPROVED	December 7, 2011 (by EO)
PURPOSE	Provision of domestic water to one existing dwelling.		
COMMENTS	Not yet financially feasible to be annexed.		