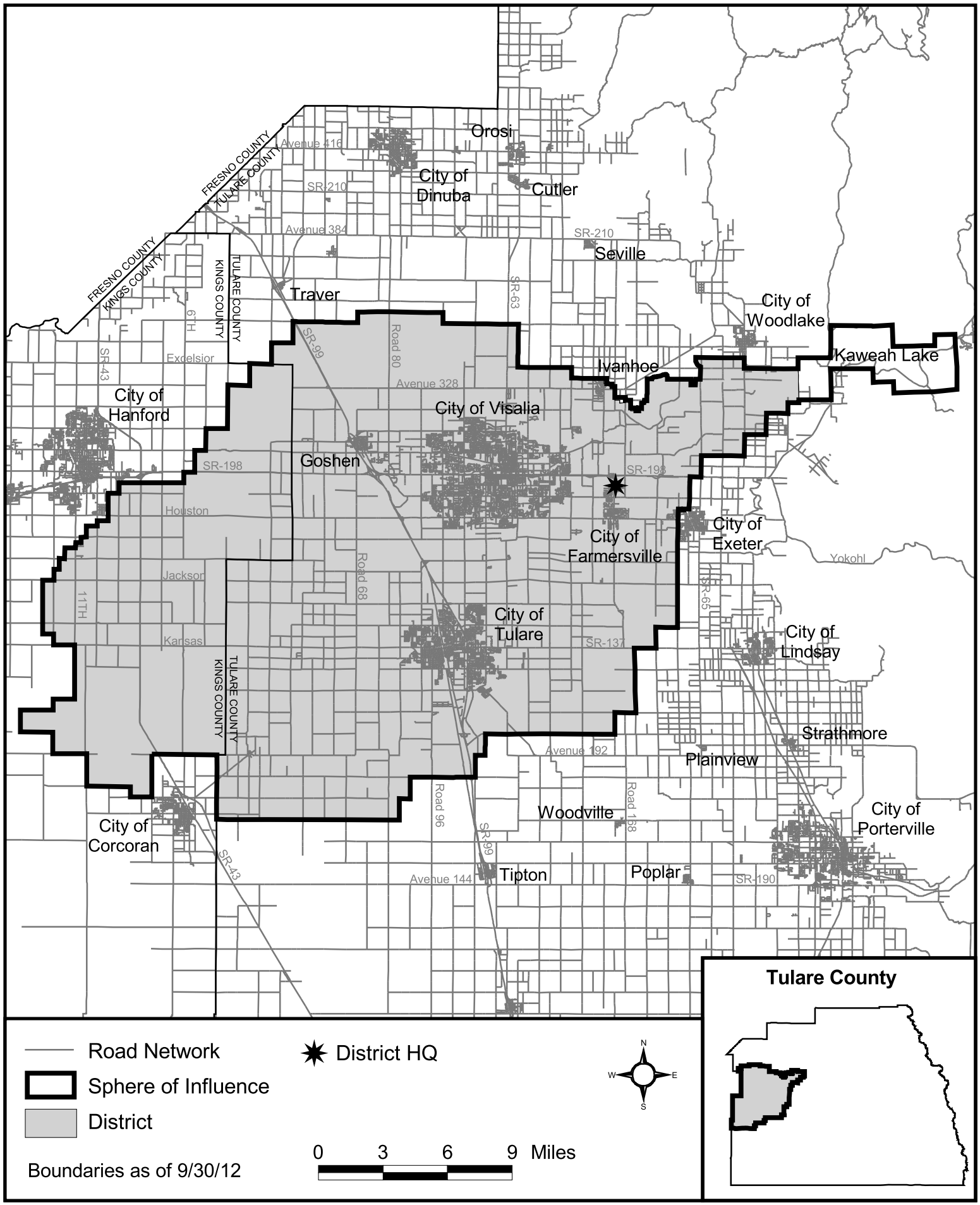Kaweah Delta Water Conservation District